DO YOU WANT TO BUY OR SELL
A YACHT?
An American Want Ad.
WILL DO IT FOR YOU
TRY ONE

BOSTON AMERICAN
THE TWENTIETH CENTURY NEWSPAPER

NIGHT EDITION

WEATHER FORECAST. Fair To-day; Cloudy To-morrow

VOL. 4—No. 56. 12 PAGES. Registered in U. S. Patent Office. BOSTON, WEDNESDAY, MAY 15, 1907. Copyright, 1907, by the New England Newspaper Publishing Company. 12 PAGES. PRICE ONE CENT.

MASTERS BALK STRIKE PEACE

"DESERTED."

Team abandoned in the street by non-union driver, one of the frequent sights at the noon hour. This photograph shows a briderless and driverless horse grazing on the cobbles of a Boston thoroughfare.

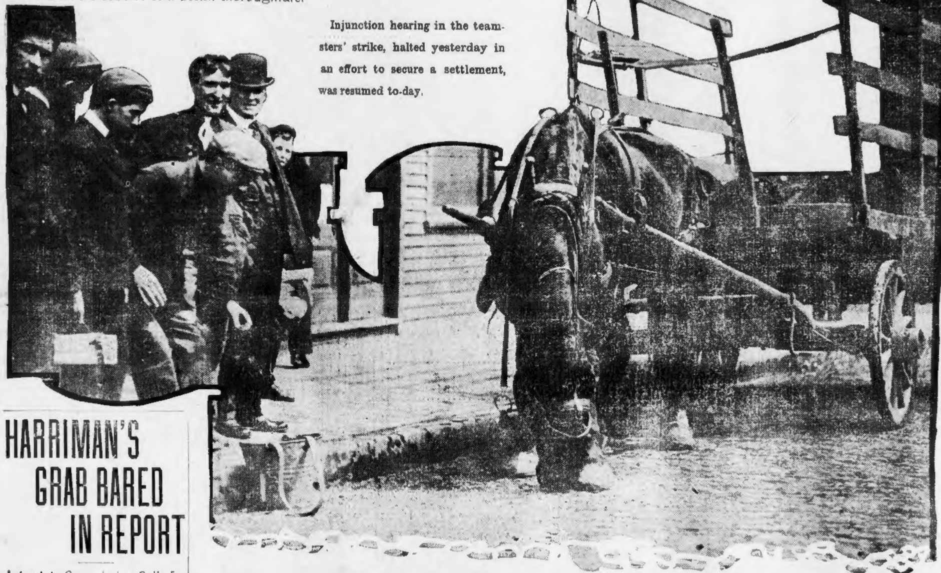

Injunction hearing in the teamsters' strike, halted yesterday in an effort to secure a settlement, was resumed to-day.

Effort to Secure Settlement of Teamsters' Difficulty Defeated Through the Refusal of Employers to Agree—Injunction Hearing Still Goes On.

The employing teamsters have rejected any plan of settlement offered in the conference between attorneys for both sides. The conference was held at the request of Master James B. Colt, who believes the strike can be settled.

Failing to receive a report from Attorney Feeley that the master teamsters had agreed to arbitrate their differences with the striking drivers, Master Colt, who is taking testimony on the merits of the complaints of the employers in the injunction proceedings, ordered the hearing to go on to-day.

HEARING IS RESUMED.

It was expected that, in event of the owners coming to an agreement among themselves, Mr. Feeley would make announcement to Master Colt and have the injunction hearing discontinued. Instead, however, Mr. Feeley came into the supreme court to-day fifteen minutes after the hearing had been opened and called his first witness.

ATTORNEYS SHOW BITTERNESS.

The hearing was marked by considerable bitterness between the attorneys. Once when Attorney Mansfield had asked a witness where he lived, Mr. Feeley made serious objection. He started the court by saying that he was afraid the attorney for the union might give the address to his clients for their own use. He feared assaults, he said, if addresses of witnesses were revealed.

Master Colt, however, directed the witness to write the name on a piece of paper and hand it to him.

Time and time again Mr. Feeley announced that he would object to the ruling of the master on testimony. It is believed that he has about forty objections saved during the hearing, that has not yet lasted two days.

By the failure of the Master Teamsters to agree, the injunction proceedings will be fought out to the end by the union. Only the intervention of the State Board of Arbitration and the offer of Civic Federation of New England stands in the way of the strike continuing.

EMPLOYERS BLOCK PEACE.

According to the attorneys for the union, the strike could be easily settled, were it not for the opposition of certain men in the employers' association. They declare that the master teamsters are willing to arbitrate their differences, but that they are held back by the officials of the employers' association. It was one of these officials who at the beginnig of the strike sent out word to the team owners not to let the "arbitration board butt in."

Against the employers' association, no matter what the outcome of the strike, there is to be directed a campaign in which organized labor throughout the State will take part. It is for that purpose that the Boston Central Labor Union and the State branch, A. F. of L., are work together and financing the teamsters' strike.

OFFER FEDERATION'S AID.

It is expected at the office of the Civic Federation of New England to-day that there will be replies received from the letters which were sent out yesterday to the mastr teamsters and the rprsentatives of the union, offering the services of the federation toward a settlement of the strike. The letters were sent out by Hayes Robbins, the secretary. Louis Brandeis, the lawyer, is at the head of the branch in New England.

It was suggested by the Federation that each side get together and frankly discuss their differences, thereby making possible adjustment of the difficulty.

[illegible]he injunction hearing John P. Per[illegible]o said that he lived in Brookline, was called to say that he had applied at the stable of Fifield, Richardson & Co. for a position to-day and had been driven away by a crowd. He did not recognize any union buttons in the crowd.

EASY TO BE BLOCKADED.

A button used by drivers for a milk concern was shown to John Tierney, a strike-breaker, who claimed to have been assaulted. It looks very much like a union teamsters' button. Tierney admitted that he couldn't tell the difference if he were twenty feet away.

James J. King, who came from New York and said he had driven a team for five years, called as a witness by Mr. Feeley, frankly admitted that it was very easy for a teamster to get blockaded in Boston.

"The system here is very poor," King said. "In New York, where the streets are wider, there is a traffic squad that keeps the teams moving in a regular system."

King said he had been attacked, once at the corner of Broadway and A streets on a Sunday.

"Did the men who assault you wear union buttons?" asked Attorney Mansfield. "No sir, they did not," King answered.

He admitted that he was hired by Waddell & Mann in New York, that he didn't sign any contract and that he didn't know who paid him.

ASK 1,800 UNIONS TO BACK STRIKE OF TEAMSTERS

At a mass meeting of the Massachusetts State Branch of the American Federation of Labor and the Central Labor Union, held in Wells Memorial Hall last night, both organizations voted to stand behind the striking teamsters with moral support and financial aid to the full extent of the funds in their treasuries. These bodies have taken up the fight for union labor against the "open shop organization" and, even if the teamsters' strike is settled at an early date, the fight for union principles will continue, according to the union leaders.

At last night's meeting it was decided to send circulars to the 1,800 unions in the State explaining the situation and asking their assistance. The circulars will not be issued until after a meeting of the executive committee of the Central Labor Union Friday night. Radical action last night was only prevented by the fact that the committees were informed that there was a stay in the court proceedings looking toward a settlement.

After the meeting President Huddell of the Central Labor Union said: "If the teamsters' strike is not ended to-morrow we will go after the master teamsters and the Employers' Association hammer and tongs. There will be no let-up until the issue is fought out to a finish. Even if the strike is settled, we will not stop, but will keep after that Employers' Association and its open-shop proposition, which means a shop which will be closed to union men.

At Brodbine Hall, last night, it was publicly given out that the smaller master teamsters are on the point of breaking away from the association, while the larger ones, who sought to have the piled up freight removed, are holding them in line by relinquishing all demands that the vote of last week forcing the unstruck firms to move the accumulated freight be carried out.

HARRIMAN'S GRAB BARED IN REPORT

Interstate Commission Calls for Prosecution of Railroad King.

NEW YORK, May 15.—An extract of the Interstate Commerce Commission findings on its investigation of the Harriman Railroad combination, is published to-day in a New York paper which states that the report is by far the most sensational ever put out by the commission.

It is stated that the commission has found that railroad competition has been choked off entirely in an area equal to one-third of the United States, and that in this area Harriman is absolute master; that Harriman's contract with the Rock Island, Southern Pacific, the Santa Fe, the Illinois Central and the San Pedro roads are inviolations of the anti-trust acts and recommends that the Attorney-General proceed against them; that the purchase of the shares of one railroad by another was a bad practice that ought to be stopped by law; that there should be new and effective laws to prevent inflation of securities like that in the Alton organization; that the profits of the great railroads of the Far West are being used to buy stock and control systems in the East, instead of building more roads for the development of the West.

Score Stock-Watering.

Attorneys Frank B. Kellogg and Charles A. Severance, who wrote the report for the commission, find that the Harriman re-organization of the Alton was "one of the most remarkable cases of manipulation and stock watering ever known," and they demand that laws be passed which will stop such practice in future.

The report concludes that Harriman now has absolute control of the Illinois Central and that he is so powerful in the Santa Fe that he has been able to stop all competition between it and his roads.

It is declared that the combination of the Union and Southern Pacific systems has been so powerful as not only to suppress all competition, but to prevent the building of the San Pedro road from Salt Lake to Los Angeles as an independent line. The independent railroad, in the great empire dominated by Harriman, is found to be impossible.

To Institute Big Suits.

The report of the commission will be sent to Attorney General Bonaparte in a few days.

In view of the well-known attitude of the administration toward the Harriman combination, no doubt is entertained that a series of great suits will be instituted in the immediate future to dissolve the different agreements, contracts and stock-holding arrangements by which the Union Pacific holds control of many of its properties.

Try Goldie Neill as Husband's Slayer

GIRL FIGHTS FOR LIFE

Declares She Will Tell Jury of Tragedy, Truth of Which Only She Knows.

Charges She Was Led Into Bigamous Marriage With the Athletic Victim.

By Charles Somerville.

BRIDGEPORT, May 15.—Goldie Neill prepared to go into court to-day to make the great battle of her life against death on the scaffold. "I will lead the fight myself," she declared, as she consulted with her attorney.

"I will go on the stand and tell all that happened in that room that day. I will tell how Joe Neill came to his death."

Only she knows—she and her Maker—and it will be for the jury to listen and then say whether or not the story she tells, with her life hanging in the balance, is not a truthful explanation of the mysterious death of the big man.

This is what the lawyer of the artist's model who is soon to stand in peril of the hangman has announced. Judge Foster is the woman's counsel, and he says that Goldie Neill is ready, bravely, steadily and clearly, with her own lips, to give the solution of the tragedy of the tiny wound—the queer, uncanny ending of a huge, strong man's life with a slender nail file.

WAS NEILL A SUICIDE?

Two solutions of this curious death present themselves as being the only ones that can possibly be looked for. They make horrible pictures—both of them. But other explanations of this murder do not seem possible, to say nothing of being improbable.

One is that Joe Neill killed himself. The second is that Goldie Neill killed the athlete in defence of her own life. The only other solution presents a picture most horrible of all—that Goldie Neill stole upon the giant as he slept and deliberately and fiendishly destroyed his life.

For the first to be accepted, it must be shown that Neill was on the verge of nervous collapse after weeks of debauchery. It must be indicated that the man suffered fits of semi-dilirium and of deep melancholy. There will be evidence forthcoming, it has been declared, to show that he had contemplated suicide, and had even gone so far as to ask a waiting woman to purchase poison for him.

COULD HAVE SLAIN SELF.

Neill, securing this, and his wife watched that he should not secure poison or become in any way possessed of a deadly weapon, he saw among her toilet articles on the bureau the slender glistening steel nail file and his weakened mind conceived the frenzied notion of jabbing the little weapon through his eye and into his brain.

He might easily have strode to the bureau and with his back toward his wife inflicted upon himself the wound without her observing just what he had done. As he fell the fling of his arms might have hurled the weapon amid the folds of the umbrella standing in the corner, where it was found by the police searchers.

PRESIDENT MELLEN ON STAND IN MERGER SUIT

President Charles S. Mellen of the New York, New Haven & Hartford Railroad Company is the principal witness to-day in the hearing in the Probate Court in the case of the Commonwealth of Massachusetts against the New York, New Haven & Hartford Railroad Company to restrain the railroad from buying and controlling street railway lines within the confines of the Commonwealth.

Attorney-General Dana Malone appears for the Commonwealth. He is assisted by Assistant-Attorney-General F. B. Greenhalge. Attorney Josiah H. Benton appeared for the railroad.

Heads Many Trolley Lines.

On the witness stand, President Mellen, who was seated, testified that he was president of the New Haven Railroad and president of the Springfield Street Railway Company, the Berkshire Street Railway Company, the Worcester & Southbridge Street Railway Company, the Worcester & Massachusetts Street Railway Company, the Worcester & Blackstone alley Street Railway Company and the New England Securities Company, the concern through which the New Haven Railroad has acquired and holds the different trolley lines in the Commonwealth in defiance of the laws.

The charing on the case of the Attorney General to prevent the railroads holding thse trolley lines which has been going on for several weeeks and in the course of which more than 700 pages of typewritten testimony has been taken, is before Master Winfield S. Slocum of Newton.

The president of the New Haven railroad came into the court room precisely at 11 o'clock, the time set for the continued hearing to-day. He was faultlessly clad in a black suit, white tie, white shirt, turn-down collar and patent leather shoes.

As he sat in the chair in the witness stand he leaned his arms on the railing in front of him and tapped it with his fingers as he answered easily and with seemingly entire unconcern the questions put to him by Attorney-General Malone.

85,000 MILL HANDS RAISED 10 PER CENT.

Practically Every Cotton Plant in Rhode Island Follows Lead of Fall River.

According to advices from the leading cotton mil centres of southern New England, fully 85,500 operatives will have their wages advanced about 10 per cent. beginning Monday, May 27.

The latest upward movement in mill wages originated in Fall River, where a new agreement recently announced provides for a higher schedule on that date. About 30,000 hands are employed in the factories there.

Nearly 25,000 operatives in New Bedford will also receive a 10 per cent. advance, announcement of which was made yesterday.

In Providence mill circles it is stated that practically evry cotton mill in Rhode Island will increase wages, probably about 10 per cent., May 27 or a week later. The action of the mill owners of that State will affect about 25,000 employes in Rhode Island, eastern Connecticut and in half a dozen Massachusetts villages, where the factories are controlled by Providence mill interests.

It is also expected that Blackstone Valley villages in this State, East Taunton, Amesbury and Fiskdale, will shirtly post notices of the raise.

It is not known what action will be taken by the plants in northern New England. The wage question has not been considered in Boston mill offices, which control practically all the mills in New Hampshire, Maine, Lowell, Lawrence, Palmer, Ware, Chicopee and Holyoke.

BREAK ON CHARDON STREET

Thieves entered the building at No. 15 Chardon street last evening, and after ransacking two offices got away with an overcoat, a gold mounted fountain pen and a pair of gold rimmed-eyeglasses.

CHILD COMFORTS HAYWOOD

During the examination of the talesmen, the invalid wife and family of the accused miner are constantly in court.
[PHOTO TAKEN ESPECIALLY FOR THE BOSTON AMERICAN.]

HAYWOOD'S FOES DECLINE TO TESTIFY

Prosecution's Chief Witnesses, Including General Bell, Not Expected.

TO CHALLENGE SIX JURORS

BOISE, Idaho, May 15.—Six men on the present panel of jurors in the trial of William D. Haywood for the murder of former Governor Steunenberg, who have been provisionally accepted by both sides, are to be peremptorily challenged by one side or the other before the panel is finally accepted. This was stated today, prior to convening of court by one of the leading attorneys for the State.

When court reconvened this morning, but two members of the provisional jury remained to be examined by the defense for "cause." Ten had been passed by both sides, chiefly because they declined to admit either bias or existence of opinion in the case. This attitude placed the attorneys on the defensive and compelled them to resort to the peremptory challenge to dislodge unimpressionable talesmen. The first man who will go is Ewing, No. 1, who, under Eastern procedure, would be foreman. He will be challenged by the prosecution.

Witnesses Desert Prosecution.

The air is still full of rumors as to contemplated surprises in the case, but actual facts are that both sides are more or less "up against it." The prosecution has discovered that some of its most valued witnesses will not swear to circumstances hinted at by them in unofficial statements, and the defense has discovered some witnesses who have been counted to refute circumstantial facts, are not in a position to do so.

It is declared by men in a position to know that 50 per cent. of the witnesses invited to come from Colorado and Wyoming to tell their story of alleged wrongs wrought by the Western Federation of Miners have declined to come. Chief of these is said to be General Sherman Bell.

Yesterday's proceedings were practically devoid of feature, and the monotonous examination of prospective jurors continued until court adjourned.

The only real development was Richardson's giving way to his associate, Darrow, in the examination for the defense. It was seen also that there was but one Democrat and a solitary Prohibitionist summoned on the present panel.

Refer to President's Comment.

It is evident that the defence proposed to lay much stress throughout the case on what they allege to have been an interference on the part of President Roosevelt and Secretary Taft. The line of questioning invariably goes into President Roosevelt's "undesirable citizens" letter and into the speech delivered by Secretary Taft at Pocatello and Boise during the last gubernatorial election in which Mr. Taft supported Governor Gooding and commended his attitude on what was then known as the "Moyer, Haywood, Pettibone case."

Mrs. Steve Adams, wife of one of the men whom the prosecution claims to have been in the hire of the Western Federation and one of the important witnesses for the State in the Haywood case, sat inside the counsel rail during the afternoon session and was for some time in earnest conversation with Mrs. Haywood, wife of the defendant.

$50,000 NURSES HOME GIVEN BY H. H. ROGERS

Building Erected in Memory of His Late Physician, Dr. C. W. White, Jr.

NEW BEDFORD, May 15.—Quietly and without the presence of the donor or any member of his family, the formal transfer of the $50,000 nurses' home which Henry H. Rogers has erected in memory of his physician, Dr. Charles Warren White, Jr., was made to St. Luke's Hospital to-day. The transfer and dedication were informal at the wish of Mr. Rogers.

The building, the first given any local enterprise by Mr. Rogers, is handsomely arranged, the fittings, which he also contributed, bringing the cost of the structure up to about $75,000.

Dr. White, in whose memory the home is erected, was a natie of Fairhaven and for years attended Rogers and his family while they were at their Summer home and accompanied them on trips abroad.

JAPS SEEK YANKEE ALLIES

NEW YORK, May 15.—"Japan has looked earnestly for an alliance with the United States because in substance we have always regarded this country as a real ally of Japan. We are desirous of having such an alliance if it could be arranged. As long, though, as any misunderstanding like the anti-Japanese feeling in San Francisco exists it might not be possible to bring about an alliance."

Thus declared Baron Ozawa, member of the House of Peers and special representative of the Emperor of Japan, in an interview to-day. The Baron, who is the vice-president of the Japanese Red Cross Society, was commissioned by the Emperor to ascertain the existence of anti-Japanese feeling in this country, and to express the thanks of the Emperor to those Americans who aided Japan during the severe famine in northeast Japan after the war with Russia.

BODY OF UNKNOWN FLOATING IN BAY

A man's body which had been in the water for many weeks was found floating in the bay on the north side of Lewis wharf to-day. Medical Examiner McDonald will perform an autopsy. The man was 5 feet 6 inches tall, weighed 150 pounds and wore a dark striped suit, with a blue and white skirt and black button shoes. He looked like a workingman.

GIRL CROSSES SEA TO WED IN BELGIUM

Crossing the ocean to her native country to wed the man of her choice, Miss Christina Sorenson, twenty-five years old, of Bird street, Woburn, was united in marriage yesterday to Arthur Hans at the Apostolic Church at Antwerp, Belgium.

WOMAN'S SCREAMS SCARE OF BURGLAR

Awakened by the sound of someone trying her windows at an early hour to-day, Mrs. Annie Bitmar of No. 313 Vine street, Cambridge, told the police that she saw a man outside of the house apparently trying to break in. Her screams frightened him away. Mrs. Julia Iwasta of No. 79 [illegible] street, Cambridge, reported to the police that her flat had been broken into during her absence and $2 taken.

BILLIONS IN CONVENTION OF COTTON MEN

Meeting Now in Session in Philadelphia Declared the Largest Ever Held.

PHILADELPHIA, May 15.—Billions of dollars of capital in cotton mill establishments in the South, New England and the Middle West, it is estimated, are represented at the convention of the American Cotton Manufacturers' Association in session here. President Arthur H. Lowe of Fitchburg, Mass., who has been here since Monday, declared to-day the convention is the largest the cotton men have ever held.

President Lowe and his officials have made preparations for entertaining more than 2,500 members. Plans have also been made for several thousands of visitors from the South and New England.

Vice-President Fairbanks, when he arrieves to-morrow noon, will be taken to League Island, where he will be given the official salute.

HELD ENDS OF JUGULAR VEIN

By Boston American Leased Wire.

AKRON, O., May 15.—Fred Cooper, a wealthy manufacturer, and Noah Stump quarrelled at a carnival, and the latter, it is alleged, cut his opponent's throat with a pocket knife, almost severing Cooper's jugular vein.

While a bystander went after a physician, Edward Strole grasped the ends of the injured vein, and for more than a half-hour stayed the flow of blood, never relaxing his hold till a doctor arrived. Cooper will recover.

GERRISH MUST GO, IS BELIEF AT CITY HALL

Mayor Fitzgerald will make his final decision probably by night upon the case of Master James R. Gerrish, Deputy Master Lorenzo D. Perkins and Dr. Albert A. Taft, the deposed officials of the Deer Island House of Correction.

That there will be but one outcome to the case no one at City Hall doubts and that is that Gerrish will have to go and with him Deputy Perkins. There is strong rumor that Dr. Albert A. Taft will be allowed to stay.

The Mayor's friends say he cannot do otherwise than stick to his decision in regard to Gerrish. Gerrish held and still holds, so he said at last evening's hearing, that he alone has the right to dismiss subordinates at the island.

All subordinates in all departments since Mayor Fitzgerald assumed office are appointed by the Mayor himself and are dismissed by him. For him to admit that any one else had this power would be ruinous from a political standpoint. Even such a professional board as the board of health and such a judicial body as the election commissioners take orders directly from the Mayor in regard to appointments.

Royal
Baking Powder
ABSOLUTELY PURE
DISTINCTIVELY A CREAM OF TARTAR BAKING POWDER
It does not contain an atom of phosphatic acid (which is the product of bones digested in sulphuric acid) or of alum (which is one-third sulphuric acid), unhealthful substances adopted for other baking powders because of their cheapness.

Mail Orders Promptly Filled
THE DAYLIGHT STORE
GILCHRIST CO
BOSTON'S FASTEST GROWING DEP'T STORE
WASHINGTON AND WINTER STREETS
Mail Orders Promptly Filled

Grand Opening Sale

ONE YEAR AGO this month you celebrated with us the opening of our New Corner Store—today we invite you to come again, to participate in the celebration of another new addition. In response to this most unique occasion every department throughout the entire store offers all that's best and new in Fashions and Fabrics at absolutely lowest prices throughout the entire week. A Most Cordial Welcome Awaits You.

$3.50 French Kid Gloves, 16-Button, 1.98
Highest quality 16-button FRENCH KID GLOVES, with fine fillet silk embroidered backs, in tans, black, white, gray and mode, full length and wide cut on the arm, never sold for less than $3.50 pair. (No mail orders filled.) Sale Price........... 1.98
Ladies' Two-Clasp Kid Gloves, in tans, browns, modes, beaver and white, the same quality that ordinarily sells at $1.00 pair. Sale Price........ 59c
8-Button Length French Suede Gloves, perfect in cut and fit, colors tan, black, new brown and modes, actually worth $2.00 pair. Sale Price........ 98c

Women's Apparel Decidedly Low Priced
Ladies' Suits, mannish and chic mixtures of Spring's newest fabrics, pony and eton styles in novelties and plain panamas, New York models, actually worth $20.00. Sale Price........ 9.98
Ladies' Coats, in mixtures and checks, suitable for street wear or traveling, full 50 inches long, box back, also 24-inch covert jackets. Actually worth $10.00. Sale Price........ 6.75
Ladies' Rain Coats, shower-proof materials in oxford, gray and tan, popular new models in auto and street styles. Worth $15.00 and $18.75. Sale Price. 8.75
Ladies' Silk Suits, jumper and suspender styles, of soft taffeta in plain colors and fancy weaves, extreme styles in novelty materials. Worth $20. Sale Price 12.75
Ladies' Suits, plain panamas in black, navy and brown, also newest of smart mixtures, checks and stripes, pony, eton and "Prince Chap" models, full plaited skirts. Actually worth $25.00. Sale Price........ 15.00
Ladies' Skirts, mixtures and plain colors, in panamas and mohairs, correct styles. Actually worth $5.00. Sale Price........ 3.98

Daintiest Laces
Val. Laces, all new patterns, with edges and insertions to match. Lot No. 1, all matched sets, worth 37½c to 50c per dozen yards. Sale Price........ 25c
Lot No. 2, worth 50c to to 65c dozen yards..... 37½c
Lot No. 3, worth 75c to $1.00 dozen yards....... 55c
Point de Paris and Torchon Laces (odd lots), worth 8c to 10c. Sale Price........ 3c

Shoes--Six Excellent Values
Ladies' Tan Oxfords, in Russia calf and tan vici kid, ribbon ties, button or blucher cut. Value $2.50 and $3.00. Sale Price........ 1.67
Children's Skufier Oxfords, tan Russia calf, value $1.50 and $1.75. Sale Price........ 1.29
Ladies' Patent Tip Lace Boots, vici kid, value $2.50. Sale Price........ 1.49
Ladies' Black Beauty Oxfords (odd and sample pairs), all styles, value $2.50, $3.00 and $3.50. Sale Price.. 1.98
Misses' Lace Boots, tan, vici kid and Russia calf oxfords, value $1.50, $2.00. Sale Price........ 1.19
Children's Shoes, all styles and colors, value $1.00, $1.50. Sale Price........ 75c

Boys' Clothing--Special Values
Boys' Shirts, in fancy stripe effects, all sizes, with and without collars, strictly fast colors, value 50c. Sale Price........ 39c
Boys' Suits, in Russian, sailor or double breasted style, with and without knickerbocker pants, in all wool serges and fancy mixtures, all sizes, 3 to 17 years, value $4.00. Sale Price........ 2.95
Boys' Topcoats and Reefers, all sizes, 3 to 16 years, in different shades of tans and grays, perfect fitting garments, well made, well lined, worth and sold in many stores at $4.00. Sale Price........ 2.95
Boys' Topcoats and Reefers, in all the latest shades, such as red, blue, grays and tans, all sizes, 3 to 16 years, value $5.00 and $6.00. Sale Price........ 3.95

Stylish Tailor-Made Skirts To Your Measure at $5.00
It is no easy thing to get Variety, Good Style and a Good Fit in a Skirt for $5.00. But we have convinced thousands of women that we do this—and more.
At this price we will make to your order a Stylish Skirt for business, a Dressy Skirt for walking, or a Serviceable Skirt for knockabout wear. Elegantly tailored, daintily finished and a perfect, graceful fit guaranteed. This price includes choice from among a splendid collection of Mohair Sicilians, Brilliantines, Broadcloths, Storm Serges, Nuns' Veilings, Eoliennes, Panamas, Cheviots, Granites, Cashmeres, Henriettas and fancy suitings, worth up to $1.50 a yard.
Beginning Today this most liberal offer holds good until Wednesday, May 29
Orders taken on or before Tuesday, May 21, will be ready in time for the holiday.

Hosiery Values
Women's Imported Gauze Mercerized Hose........
Women's Imported Lace Lisle Hose, ankle and allover openwork........
Women's Imported Lisle Hose, attractively silk embroidered. Value 50c per pair........
Sale Price 39c
Women's Silk Lisle Hose, double soles, heels and toes........
Women's Imported Lisle Hose, embroidered in pretty two-tone designs.
Women's Imported Gauze Lisle Hose, and lightweight cotton, Hermsdorf dyed. Value 37½c and 50c........
Sale Price 29c

6.50 to 8.50 Imported Irish Point Lace Curtains (Pair) 5.00
NOTWITHSTANDING the enormous advance in prices on Lace Curtains of foreign make, we are in position to offer our patrons selections from among the finest assortment of Imported Irish Point Lace Curtains shown by any other store in New England, at a saving of from One-Quarter to One-Third Less than regular prices elsewhere. Compare these at $6.50, $7.50 or $8.50 pair anywhere—and select here at, pair........ 5.00
Scotch Lace Curtains, not the old-fashioned, big scroll designs so commonly seen in many stores, but the latest, neatest and daintiest patterns, copies of the highest priced, up-to-date curtains. Worth $1.25 pair. Sale Price 97c
$2.00 Pair Quality. 1.29 | $3.00 Pair Quality.. 1.97
$2.25 Pair Quality.. 1.49 | $3.75 Pair Quality.. 2.50
Wilton Velvet Rugs, 9x12 feet. Regular price $25.00. Sale Price........ 16.50
Tapestry Brussels Rugs, 9x12 feet. Regular price $22.50. Sale Price.... 15.00
Fancy Japanese Mattings, carpet designs in green, blue and red. Regular price 35c and 40c yard. Sale Price........ 23c
Couch Covers. Actually worth $5.00. Sale Price........ 2.97
Couch Covers, full width and length, in rich dark oriental colors. Made to sell at $2.50. Sale Price........ 1.59
Figured Cretonnes, Burlaps, Denims, English and French Taffetas, Etc., a manufacturer's lot of strike-off pieces. Regular 35c and 40c yard grades. Sale Price........ 19c
18c and 20c yard grades for........ 12½c

Opening Sale Muslin Underwear, Corsets, Shirt Waists, Petticoats
Corset Coevrs, very fine quality, lace or embroidery trimmed, sizes 34 to 44, not a style in lot worth less than 29c, many worth 39c. Sale Price........ 19c
Nainsook Night Robes, square or round neck effects, beautifully trimmed with neat lace or embroidery insertions and edges, sizes 15, 16 and 17 neck measure, worth $1.25. Sale Price........ 79c
Chemise, neatly embroidered ruffle neck effect, long skirt, with fine tucked and hemmed ruffle, sizes 36 to 42, actually worth $1.25. Sale Price........ 79c
Long White Skirts, with very fine cambric top, deep 18-inch flounce of very fine Swiss embroidery, with cluster of spaced tucks above full length underpiece and dust ruffle, worth $2.25. Sale Price........ 1.39
W. B. Erect Form Corsets, latest approved model, made of fine batiste, with four hose supporters, sizes 18 to 26 only, worth $1.00. Sale Price........ 69c
Ladies' Drawers, fine quality muslin, neat buttonhole embroidered edged ruffle with cluster tucks above, sizes 23, 25 and 27, open or closed. Value 59c. Sale Price........ 39c
Fine White Lawn Waists, with yoke of dainty Val. insertion and embroidered panels, ¾ sleeves, an unusual value at $2.00. Sale Price........ 1.19
Dressing Sacques and Short Kimonos, in a variety of pretty designs and color combinations, sizes 36 to 44. Regular price 59c. Sale Price........ 39c
Heatherbloom Petticoats in black only; not an imitation, but the genuine high grade taffeta, made in the most popular style of hemstitched and shirred ruffled flounce, actually worth $2.50. Sale Price 1.49

Double Legal Stamps in All Departments

DINING AND CARD PLAYING AT THE BOTTOM OF THE SEA

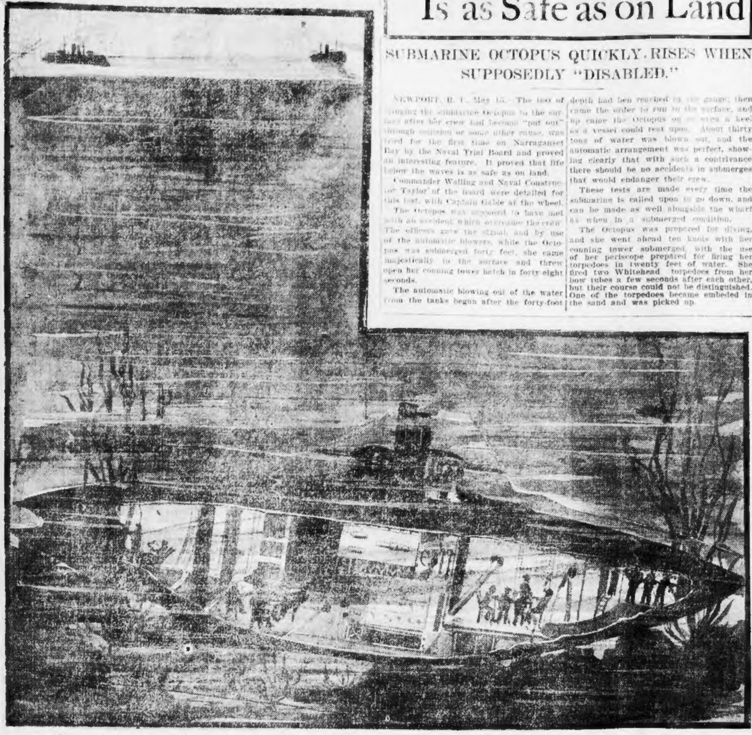

Life Below the Waves Is as Safe as on Land

SUBMARINE OCTOPUS QUICKLY RISES WHEN SUPPOSEDLY "DISABLED."

NEWPORT, R. I., May 15.—The test of bringing the submarine Octopus to the surface after her crew had become "put out" through collision or some other cause, was tried for the first time on Narraganset Bay by the Naval Trial Board and proved an interesting feature. It proved that life below the waves is as safe as on land.

Commander Walling and Naval Constructor Taylor of the board were detailed for this test, with Captain Gable at the wheel.

The Octopus was supposed to have met with an accident which overcame the crew. The officers gave the signal, and by use of the automatic blowers, while the Octopus was submerged forty feet, she came majestically to the surface and threw open her conning tower hatch in forty-eight seconds.

The automatic blowing out of the water from the tanks begun after the forty-foot depth had ben reached by the gauge; then came the order to run to the surface, and up came the Octopus on as even a keel as a vessel could rest upon. About thirty tons of water was blown out, and the automatic arrangement was perfect, showing clearly that with such a contrivance there should be no accidents in submerges that would endanger their crew.

These tests are made every time the submarine is called upon to go down, and can be made as well alongside the wharf as when in a submerged condition.

The Octopus was prepared for diving, and she went ahead ten knots with her conning tower submerged, with the use of her periscope prepared for firing her torpedoes in twenty feet of water. She fired two Whitehead torpedoes from her bow tubes a few seconds after each other, but their course could not be distinguished. One of the torpedoes became embeded in the sand and was picked up.

SUFFRAGISTS FAIL AGAIN

LONDON, May 15.—The first attempt of the women suffragists to elect a member of Parliament favorable to their cause has resulted in a flat failure. In the by-election in the northeast or Wimbledon district of Surrey, Hon. Bertrand Russell, who made his campaign on an out and out woman's suffrage platform, has been defeated by Chaplin, the Conservative candidate, by a vote of 10,263 to 3,299.

SAVES $2,000 ON $2 A DAY

ANACONDA, Mon., May 15.—Although he had seldom earned more than $2 a day, Andy Heslin, whose dead body was discovered in a half-frozen pond of stagnant water on the flat south of Butte, had saved about $2,000 during the last years of his life.

HUNT FISH SMUGGLERS.

HALIFAX, May 15.—The fisheries cruiser Canada has gone to Sable Island to investigate a rumor that foreign vessels are fishing near the island.

LEHR BACK TO HATED NEWPORT

NEWPORT, R. I., May 15.—"Newport is indeed perfection, lovely, the garden spot of the earth, but the people are horrid," so Harry S. Lehr is supposed to have expressed himself last Summer, and also to have declared that he never would pass another season at this fashionable resort. He evidently has changed his mind, for he and Mrs. Lehr are looking for a cottage, which must be in Bellevue avenue. None of the side streets will do.

LITTLE HOPE FOR MAN, SELF-HYPNOTIZED

Doctors, Puzzled by Strange Case, Fail to Arouse Simpson of Southbridge.

SOUTHBRIDGE, May 15.—Andrew H. Simpson, the machinist of this city, living at No. 23 South street, who two weeks ago threw himself into a hypnotic trance, to-day still lingers in that deep sleep, and his life is despaired of.

"While there is life there is hope" is all that Dr. Willis G. Reed, the Simpson family physician, who is in charge of the strange case, can be induced to say. The doctor declares that "the secrecy of the sick room must be preserved. It is nobody's business what ailment Mr. Simpson is suffering from."

It was on the night of the last Friday in April that Simpson voluntarily sank under the spell which has held him unconscious and deathlike ever since. His wife knew that he was a profound student of hypnotism, and he was reading a book on the subject until late that night. The next morning Mrs. Simpson could not arouse her husband. She felt sure that he was under his own spell, and that he would awaken before very long.

One whole day passed, another, and the third day was waning when the woman, then thoroughly frightened, summoned Dr. Reed. Drs. Albert J. McCrea, Joseph G. Page, Carl J. Bradford, Francis H. Owens and Frank W. Edwards, who were called in, failed to awaken the unconscious man.

Last week Dr. Reed summoned two Worcester specialists, Drs. Lemuel Woodward and Walter C. Haviland. Every day since then these skilled physicians have come from Worcester, eighteen miles distant, and for hours they have worked over Simpson, but no change has been produced in his condition.

He is fed a little liquid nourishment every day, but all efforts to arouse him have proved in vain. The specialists claim to have reached a right diagnosis, but they refuse to make public their opinions.

DEDICATE Y. M. C. A. BUILDING.

BENNINGTON, Vt., May 15.—The Bennington Y. M. C. A. formally opened its new building at the corner of Main and School streets yesterday, with an afternoon reception, at which Governor and Mrs. Proctor were guests.

DOCTOR HELD IN $1,000 FOR GIRL'S DEATH

Mysterious Fatality of Fair Fitchburg Young Woman Causes Sensation.

FITCHBURG, May 15.—The arrest of Dr. Nathaniel Wallis, one of the prominent doctors of this city, charged with the responsibility of the death of pretty Ethyl A. Ricker, whom it is alleged he treated illegally, has caused a sensation in this section of the State.

When arraigned in the police court the doctor pleaded not guilty and was released after giving bonds in the sum of $1,000 for a further hearing Friday. The prominence of the physician and the sudden and mysterious death of the girl have attracted widespread attention to the case.

Miss Ricker was twenty-two years of age. When her illness became dangerous and her death was only a matter of hours she told that she had been treated by Dr. Wallis.

It is stated that she also declared that Dr. C. W. Burnell and Dr. C. B. Gray were called in, in an effort to save her life, but that when they realized the situation they refused to have anything to do with the case.

SKULL CRUSHED BY BOSTON EXPRESS

BRIDGEWATER, Mass., May 15.—James Neville, building contractor, was struck by a Boston train to-day while driving across the track at the iron works. Neville was taken to the Brockton Hospital with his skull crushed and one leg severed below the knee. The horse was killed.

MARRY WHILE VISITING.

BATH, Me., May 15.—George A. Hill of Cambridge, Mass., and Miss Lizette Tallman of Richmond, Me., came to this city yesterday. At noon they were married by Rev. George C. Demott.

SPECIAL NOTICE.

SANFORD'S GINGER NOG

Beat 1 egg in a tumbler with 2 teaspoonfuls sugar and 1 of Sanford's Ginger. Fill the tumbler with boiling milk and grate nutmeg on top. A delicious digestive nutrient.

ROSALIND IVAN WINS SUCCESS

Olga Nethersole's illness in Philadelphia has led to the discovery of a remarkable actress, Rosalind Ivan, who until last week was known merely as a member of her company and her understudy.

Miss Ivan was not notified of Miss Nethersole's illness until she reached the theatre, and then had to go on for the title role in "Sapho." Without a single prompting from the stage manager, and with an intensity and abandon that carried the audience with her, she gave a perfect performance, and was rewarded with nine curtain calls, an unprecedented thing for an understudy.

Richard Mansfield and Edna May are two notable examples of the rise of understudies to stardom. Miss Ivan began her career as juvenile lead to Henry Irving and Ellen Terry.

CARUSO GIVES UP HIS FIGHT

By Boston American Leased Wire.

NEW YORK, May 15.—The end of the famous case of Enrico Caruso, the operatic tenor, arrested on November 16 last in the monkey house at the Central Park Zoo, on a charge of insulting a woman, has come rather abruptly to an end by the payment of the $10 fine imposed on Caruso and the withdrawal of the appeal to the Appellate Division.

One appeal was taken in the case, and the action of Magistrate Baker, sitting in the Yorkville court, in finding Caruso guilty was affirmed by the then Recorder Goff. A second appeal was taken to the Appellate Division.

It was announced Caruso would fight the case to the highest courts in order to vindicate himself, but he evidently changed his mind before he sailed.

Vorenberg's

Washington, Hanover and Elm Streets

Good Clothes, Right Prices

GIVING the people more good clothing for their money than is possible to obtain elsewhere has made us Boston's greatest clothiers. No matter what price you pay, the quality is always dependable. We show ten styles where others show one.

Spring Suits

Pure blue serge worsted suits, all wool, black Thibets, fancy checked and striped worsteds, made on the newest 1907 models, with high shouldered coats, long, tapering lapels, are found in our splendid line at $10

The fabrics in our $12.00 line include striped and checked worsteds, tweeds and Scotches, of beautiful new materials. Most stores are selling these suits at $15.00, and while they are worth it, you get them always at a little less here $12

Extra quality suits, which every other store asks $18.00 to $20.00 for, are found in our special line at $15.00, copied, in every detail, after the famous Bell and Poole models, in twilight grays, fancy worsteds and nobby Scotch mixtures $15

Extra Hand Tailored Suits

Embracing the very best examples of America's finest tailors. Every garment custom tailored throughout, new peak lapels, finest trimmings, and absolutely the best suits in the land. Prices.

$18—$20—$25—$30

WE CAN FURNISH YOUR HOME COMPLETE

W. P. B. BROOKS & CO.

A Few of the Many Proofs of

WHO'S WHO

In Our Line of Trade

$3.50 27x54 Wilton Rugs	1.49
$4.00 36x72 Shervan Rugs	1.77
$3.00 Quartered Oak Tables	1.49
$1.50 Oil Stoves	.73
$1.25 Gas Stove Ovens	.63
$1.50 Oak Dining Chairs	.98

TWO ACRES OF FLOOR SPACE CROWDED WITH IRRESISTIBLE BARGAINS IN

FURNITURE-RUGS-MATTING-RANGES

72 YEARS IN BUSINESS

147-149 HANOVER STREET

WHOLESALE DISTRICT, Near Washington St.

OPEN SATURDAY EVENINGS.

CREDIT IF DESIRED

Alexander Co

Women's and Children's Outfitters

352 to 362 BOYLSTON STREET

Mark-Down Sale

We are overstocked—There's no use mincing matters—The weather has been against us for a month past—We must reduce our stock immediately—To that end we offer the overstock at prices which mean

Savings of One-Half and More

Everything in the house is new; is desirable; is fashionable; is distinctive.

Our store is the handsomest in Boston, and is located in the most beautiful section of Boylston Street. It is a pleasure, as well as an advantage, to shop here.

Women's Tailored Suits 15.00

Were $25.00 to $35.00, now marked down to

Women's Suits of fine panama, with Eton coat and full plaited skirts; also serges, navy, black and brown, and fancy materials, with mannish coats, semi-fitted and box coats with latest style skirts, all of superior workmanship, were $25.00 to $35.00, now marked to 15.00

Women's Suits in the new fashionable shades of gray, mannish mixtures and fancy materials, coats tailored equal to custom made, semi-fitted cutaway and tight fitting. Values unequalled, marked to 35.00

Women's Covert Coats, semi and tight fitting, beautifully tailored, with strap and plain seams, lined with fine taffeta. Marked from $15.00 to 10.50

Women's Suits in serges, chiffon panamas and imported fancy materials, ponet and semi-fitted coats, with full plaited skirts, beautifully tailored, were $35.00 and $39.00, now marked to 25.00

The Latest Linen Jumper Suits, in all the newest shades, blue, gray, pink, lavender and natural, trimmed with white braid, with very full skirts. Now marked 16.50

Children's Outerwear

Girls' Jumper and Blouse Effects, also Russian style, finished high neck with fine hamburg insertions; others Dutch neck trimmed with contrasting shades of washable braid, colors in white, light blue, pink; also fine check ginghams, black, white, pink and light blue; sizes 4 to 14, were $7.50, now marked down to 5.00

Children's Coats, in red and blue wool cheviots; also fancy mixtures in the new shades of gray, half and three-quarter lengths, made in the mannish styles, sizes 4 to 14 years. Regular $10.00 coats, for 7.50

Girls' Dresses of white Brussels net, yoke made with fine cluster tucks, finished with deep bertha of material edged with a valenciennes lace, full flowing half length sleeves, waist connecting skirt, finished with white satin ribbon, bowed in back, skirt extra full with tucks and inch shirred ruffle of net, full muslin under slip edged with lace; sizes 4 to 14 years, value $10. Now marked to 6.75

Children's Play Dresses, a large assortment to select from in dark shades, all washable materials, sizes 4 to 14 years; good value at 2.90

Corsets

C-B A la Spirite Corsets, sizes 21 to 30, made of fine batiste, medium high bust, extra long back and hips;; regular value $1.50, at 1.00

W. B. Nuform, soft extension, long hip and back, hose supporter front and side, sizes 19 to 28, value $1.50, per pair 1.00

Children's Cambric Puffed Waist, neat Hamburg trimming, taped button, eyeleted tape at side for hose supporter, sizes 2 to 14 years, value 50c, each 25c

Undermuslins

Chemise Trimmed Skirt, also La Grecque Combination Suit, corset cover and drawer, made of fine nainsook, lace trimming, each 2.95

White Skirts, cambric, fitted, fine lawn flounce tucked, finished with a handsome St. Gall embroidery, value $3.00 .... 1.95

Kimona, long, made of fine lawn, empire style, white ground, very handsome colorings, value $1.75, each 1.00

Women's Neckwear

Silk Shield Bows, correct shape to be worn with lingerie or tailored waists; these are to be had in all colors, including the new bluet and castor; actual value 50c. Now marked 25c

Shirt Waist Front Pieces, entirely new, 19 inches long, made of nice quality persian lawn, wash buttons down centre, combinations of white with ecru, lavender, pink, blue 1.25

Women's Belts

Women's Belts, made of best quality silk elastic webbing; these are studded with cut steel nail heads, neat front, buckle of Craig silver finish, colors such as white, pink, navy, brown, red; actual value 75c, now 50c

Women's Belts, crush effect; these are made of good quality glove skin, cut 3½ inches wide, silk lined, large, oblong shaped gilt finished buckle, actual value $1.00, colors white, brown, black, now 75c

Women's Waists

Waists of fine lawn, pointed yoke of embroidery, edged with val. insertion, full front, tucked back, short sleeves, with tucked cuff and collar, edged with val. For this sale at 1.95

Waists of fine lawn, panels of embroidery and val. on front and back, full blouse, short sleeve, with cuff of embroidery 2.95

Waists of batiste, with round yoke back and front, of German val. insertion and Irish medallions, full front, tucked from yoke in pin tucks, baby back, short sleeve, with cuff of val. Very good value at 5.00

Tailored Waists in pure linen, button front with detachable pearl buttons, two pockets, set in front, long sleeve with laundered cuff 3.75

Hosiery

Women's Black Lisle, lace ankle and all over lace hose, a beautiful assortment of patterns, good values at 75c, per pair 50c

Women's Black Lisle, Richelieu and Rembrandt ribbed hose, special per pair 35c

Women's Black Silk Lisle Hose, with double sole and high spliced heel, regular 65c quality, for 50c

Women's Black Embroidered Hose, a good assortment of designs, regular value 50c, per pair, at 35c

Women's Tan Silk Hose, with cotton foot, regular $2.00 value, for 1.65

Women's Vests

Women's Lisle Vests, plain, lace and hand crochet yokes, never sold less than 50c per garment, for 35c

Women's Forest Mills Brand, Silk and Lisle Vests, with pure silk crochet yokes and silk ribbons, regular value $1.25, per garment 85c

Alexander Co

352 to 362 Boylston St.

Boston's Busy Boulevard

FRANK GOULDS SEEK PEACE IN HOWARD'S HOME

Happy on Reconciliation With Wife, Youngest Son Tries to Avert Divorce.

LITTLE HOPE OF SUCCESS

By Boston American Leased Wire.

NEW YORK, May 15.—Frank Gould, happy in his reconciliation with his own wife, is earnestly trying to end the quarrel which threatens the disruption of his brother Howard's family. He has little hope of succeeding in his efforts as peacemaker, as recent developments indicate that Howard Gould and his wife have parted forever.

The unpleasantness in the Frank Gould family, in which his mother-in-law figured, has all blown over and the couple are happy as ever. The disagreement between the Howard Goulds, however, is of a more serious nature.

It was said last evening by a person close to the Goulds that all negotiations had been broken off, and that the question of financial arrangement for their separation had gone wrong.

This person declared that Mr. Gould understood perfectly that his wife had determined to bring him into court as the defendant in an action for limited divorce, and that he would do everything he possibly could to evade service of the complaint.

Neither DeLancey Nicoll, Mr. Gould's lawyer, nor Clarence J. Shearn, Mrs. Gould's attorney, would discuss the rumors that a process server had been trying to find Mr. Gould for several days, nor would either talk about the case in any way.

"I have simply made up my mind to say nothing about the Gould matter now or at any other time," said Mr. Nicoll. "I cannot make myself clearer. I have not and will not have anything to say."

"Will you state if there has been any arrangement reached whereby the suit of "Big Hawley" against Mr. Gould for $250,000 is to be dropped. Has the complaint in that case yet been served upon you?"

"That is a feature of the Gould case, and I must positively decline to go into it."

One of the friends of Mrs. Gould, a woman who first made it known that the divorce was certain to come, was seen last evening and, on condition that her name be withheld, she consented to talk.

"I do not know if the suit has actually been begun, or if Mr. Gould is trying to evade process service," she said. "I do know, however, that the action is even more certain to be started than it was early in the week, when the AMERICAN published the first information concerning it.

DEATH NOTICES.

ALBERTS—In Chelsea, May 13, Maria Alberts (nee Marcella), formerly of East Boston. Funeral from the residence of her daughter, Mrs. Collins, 110 Broadway, Chelsea, Wednesday, May 15, at 2 p. m. Relatives and friends respectfully invited to attend. Burial at Woodlawn Cemetery.

BARTLETT—In Canton, May 13, Bradbury Cilly Bartlett, 94 yrs. Funeral from his late residence, Elm st., Canton, May 16, at 1 p. m. Relatives and friends invited.

BURKE—In South Boston, May 13, Mary, wife of John Burke. Funeral from her late residence, 754 East 3d st., Thursday, May 16, at 8:15 a. m., High mass of requiem at St. Eulalia's Chapel at 9 o'clock. Relatives and friends invited.

CRONAN—In Roxbury, May 13, 1907, Cornelius, 5 yrs. 1 mo. 3 ds., beloved son of Cornelius and Catherine Cronan (nee Kennedy). Funeral from parents' residence, 82 George st., Wednesday, May 15, at 2 p. m. Relatives and friends invited.

CARNEY—In Dorchester, May 13, John Carney. Funeral from residence of his daughter, Mrs. John J. O'Connor, 28 Harbor View st., Wednesday, May 15, at 8:15. High mass of requiem at St. Margaret's Church at 9 o'clock. Relatives and friends invited to attend.

CLIFFORD—In Roxbury, May 13, Margaret F. Clifford, 17 Lansdown st. Funeral notice later.

COOK—In Dorchester, May 14, William R. Cook, 58 yrs. 11 mos. 29 ds. Funeral from his late residence, 12 Raven st., Thursday, at 2 p. m. Relatives and friends invited.

FITZGERALD—In East Boston, May 12, Gertrude L., beloved daughter of James E. and Louisa B. Fitzgerald. Funeral from parents' residence, 42 Liverpool st., Wednesday, May 15. High requiem mass at Church of Most Holy Redeemer at 8 o'clock.

FRITZSCHE—In Roxbury, May 14, at his residence, 90 Kenwood road, Otto George Fritzsche, 88 yrs. Notice of funeral later.

HEGARTY—In Cambridge, May 14, Margaret M., beloved daughter of the late Michael and Mary Hegerty. Relatives and friends are invited to attend funeral from her late residence, 19 Sherman st., Thursday, May 16, at 8 a. m. Requiem high mass at St. Peter's Church, Concord av., at 9 o'clock. Burial will be at Holy Cross Cemetery, Malden.

JOLLY—In Sharon, May 13, Charles Thomas Jolly, 85 yrs. Services at residence of his daughter, Mrs. Theodore Piser, 1,548 Beacon st., Waban, Mass., Thursday, at 2 p. m. Interment private. Western papers please copy.

MASON—In Everett, May 13, Mary A., widow of John T. Mason, 72 yrs. 11 mos. 13 ds. Funeral services will be held at her late residence, 24 Winthrop st., Thursday, May 16 at 2 p. m. Relatives and friends are invited to attend.

MEAD—In Everett, May 12, Cornelia Webster, widow of the late Charles Edward Mead, 79 yrs. 2 mos. 15 ds. Funeral services will be held at her late residence, 362 Broadway, Wednesday, March 15, at 2 p. m. Relatives and friends are invited to attend. Concord Monitor and Concord Patriot of Concord, N. H. please copy.

LEONARD—In Charlestown, May 13, Thomas B., beloved son of the late John and Mary Leonard. Funeral from his late residence, 11 Mystic st., Thursday, May 16, at 8:30 a. m. Requiem high Mass at St. Francis de Sales's Church, Bunker Hill st., at 9 o'clock. Relatives and friends kindly invited to attend. Late member of Federal Council, K. of C., and clerk of the Boston postoffice.

McLEAN—In Roxbury, at his residence, 71 Humboldt av., May 14, William J. McLean. Born in Paisley, Scotland. Notice of funeral later.

MEEHAN—At West Newton, May 13, Dennis E. Meehan, 28 yrs. Funeral from residence of his father, James Meehan, 267 Cherry st., Wednesday, May 15, at 8:15. High mass at St. Bernard's Church, West Newton, at 9 a. m. Relatives and friends invited.

OWENS—In Roxbury, May 14, Elizabeth, widow of the late Cornelius Owens. Funeral notice later.

PETERSON—In Roxbury, May 14, Alfred, beloved husband of Sarah Peterson (nee Cahill). Funeral from his late residence, 1,186½ Tremont st., Thursday, May 16, at 8:15. High mass of requiem at St. Francis de Sales's Church, Vernon st., at 9 o'clock. Attendance of relatives and friends requested.

QUIGLEY—In Charlestown, May 14, Johanna (nee Donovan), beloved wife of the late Patrick Quigley. Funeral from her late residence, 96 Henley st., Friday, May 17, at 8:30 a. m. Requiem high mass at St. Mary's Church, Warren st., at 9 o'clock. Relatives and friends kindly invited to attend.

Established 1849 Telephone 668 Oxford
LEWIS JONES & SON
UNDERTAKERS
No. 50 LAGRANGE STREET
Reasonable prices, prompt service. Guaranteed embalming. Entire building, containing every facility, devoted to our business.
No Charge for Chapel.

REMOVAL
to 24 Tremont St., Kimball Bldg
J. NEWMAN & SONS, Inc.
FLORISTS

REUNITED, THEY TRY PEACEMAKING

Frank Gould and his wife are so elated over settling their troubles, which were aired by his mother-in-law, that they are doing their best to bring Howard Gould and his wife together again.

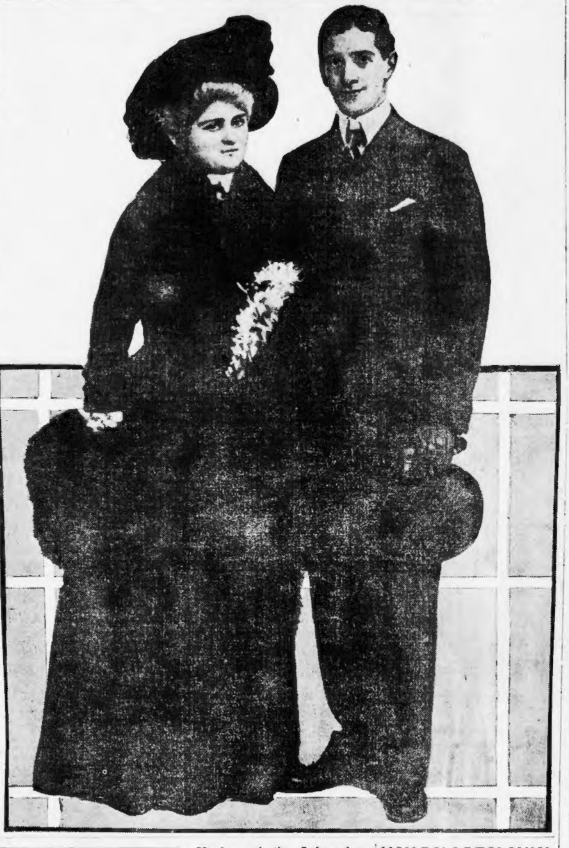

If You WORK—Why, You Can't Change Parties

Only Men Who Have Leisure in the Daytime Are Permitted to Join the Independence League

Members of the Independence League and others owe the Election Commissioners of the City of Boston an apology. They had the audacity to petition for a limited number of night sessions of the board, so that citizens might have an opportunity of changing their political party enrolment without losing a part of their working day.

They should have known better. They should have realized that the commissioners and their office staff are completely fagged out when evening comes, after the arduous labors of the day. They should have understood that keeping a public office open from 9 in the morning until 5 in the afternoon is a pretty tough job.

The very idea of expecting four men, three of whom receive only $3,500 a year and the fourth, the chairman, only $4,000, who have so much outside private business that they are able to spend only about an hour a day in the Election Commisioners' office, to grant any favors to workingmen!

The petitioners for evening sessions of the commission should have taken into consideration the fact that those overworked officials have hardly recovered from the two junkets recently taken by them to Chicago and Philadelphia "for the benefit of the voters," and which cost the taxpayers only $800.

The petitioners should have learned that the four commissioners are obliged to look after two assistant commissioners receiving $1,800 a year and four regular registrars who are paid only $1,700 for sitting around the office several hours a day, some days. For these reasons the petitioners for evening sessions should apologize to the hard-working election commissioners.

The following letter from the chairman of the board, in answer to the petition filed in behalf of the petitioners by the executive secretary of the Independence League, speaks for itself:

> Dear Sir—The petition of members of the Independence League of Boston and others, representing that it is practically impossible for many who wish to join that party to visit our office during the daytime and change their enrolment, and therefore petitioning this board to hold a limited number of night sessions in order that those desiring to change enrolment may have an opportunity to do so without losing a part of their working day, has been received.
>
> We have given the matter careful consideration, and have unanimously voted: Petition denied. Respectfully,
>
> BOARD OF ELECTION COMMISSIONERS.
> John H. Minton, Chairman.
> No. 1 Old Court House.

"Unanimously voted" and "petition denied." These words tell the story.

We have no doubt that the Election Commissioners believe that NO MAN WHO HAS TO WORK DURING THE DAYTIME SHOULD BE PERMITTED TO CHANGE HIS POLITICAL PARTY.

YOUNG GIRL MISSING.

Eveline Kerins, an attractive 16-year-old miss, of 19 Tufts street, Charlestown, is reported missing from her home since 8:15 yesterday morning, and an appeal to the police for aid in finding her has been made by the mother.

Burns Healed in One Day by "THE HOUSEHOLD SURGEON." Druggists refund money if DR. PORTER'S ANTISEPTIC HEALING OIL fails. 25c.—Advt.

SHOT MEANT FOR CAT.

ATTLEBORO, May 15.—The attempts of a neighbor to assassinate a stray feline making the night hideous with its serenading is now believed by the police to be the cause of the stray bullet which was fired into the house of Miss Katherine McClure, a Merritt place boarding mistress, on Sunday evening.

UNION MEN WIN TWO VICTORIES IN SHIP STRIKE

New oYrk Longshoremen Now Confident of Success in Fight for Better Wags.

NEW YORK, May 15.—Following two big victories today and the prospect of the capitulation of the International Steamship line the striking longshoremen now say that before the end of the week every steamship company will be whipped into line and glad to get the men back at the increased wages demanded.

The surrender of the Italian line which took its 250 longshoremen back at the new scale and the signing of an agreement with Patrick Twomey, the largest employer of stevedores for coaling vessels, are the two victories which have encouraged the strikers.

Agrees to Union Scale.

Twomey agreed to pay the wages asked by the union and not to coal any ship loaded or unloaded by strike-breakers.

Another bit of encouragement for the strikers was the positive assurance given by longshoremen at Philadelphia that they will not unload any vessel, which usually docks at New York, if sent to the other port.

The real test for the shipping companies is expected to come in the next day or two. The incoming fleet of liners due here by Friday is the largest since the strike began.

Say Companies Must Yield.

Strike leaders declare the companies will be unable to handle the ships without their old men and that the congestion will become so great the companies will have to yield.

Officers of the steamship companies admit it will be something of a problem to take care of the vessels soon to arrive, but insist they can accomplish the task and will never surrender to the strikers.

One hundred strike-breakers were brought down from Fall River on the Fall River liner Priscilla to-day. They were taken off the boat under guard, followed on West street by a crowd which hooted at the men.

Six Months' Treatment For One Dollar
Dr. Burkhart's Vegetable Compound.
If you waken with a bad taste, sick, sour stomach, coated tongue, nervousness, roaring, buzzing sounds in the head, poor appetite, weakness of limbs, tired feeling, constipation, pains in side, back or under shoulder blades, it is a sure sign that you are in a diseased condition and in need of treatment. These are symptoms of Rheumatism, Catarrh, Kidney, Liver, Stomach and blood disorder. Therefore, go to your drug store and get a thirty days' treatment of Dr. Burkhart's Compound for twenty-five cents.

The Fable of the Financial Agent, the Willing Worker and the Unwise People Who Judged the Latter by the Former.

By C. F. KING.

Once upon a time there was a Financial Agent, who had a business that from Small Beginnings had grown to Large Proportions because he had preached a Square Deal for Investors, and had always Practiced what he Preached.

This Financial Agent had many Friends. And on a day one of them came to him and said: "I have a friend who is a good workman, honest and energetic and faithful. He was once upon a time a Business Success, but lately he has been a Business Failure, through no fault of his own, and to-day he is an Active Member of the Down and Out Club. Can you give Job.

Thereupon an appointment was made, and the Financial Agent had a Talk with the Friend's Friend, and looked him over and decided that there was Material in him for a Good Man, if he was Taught Properly and Handled Right. For the Friends' Friend was Honest in Appearance, and Straightforward in Manner, and seemed like the kind of a man that might go out and set the World Afire if somebody would only get him the Matches and show him how to Light Them. The Financial Agent thereupon gave him a job.

In the Beginning his Pay was so Small that nothing about it encouraged him to sit in Boxes at the Opera, or purchase Cabs when he wanted to go about the City, or even to partake of Luncheon at the first-class Hotels. It was not long, however, before the Wages started to Climb, and when six months had rolled by the Friend's Friend was drawing down the biggest pay envelope he had ever seen in his Life, and there was nothing to prevent him having Strawberry Shortcake at every meal if the Spirit Moved him to take that chance with his Stomach.

One day the Financial Agent sent for the Friend's Friend, who had now become a Valuable Workman, and addressed him thus:

"The Business is Getting Bigger and Bigger every day, and I have decided that it is necessary to Open a Branch Office in another city. I observe that you are Industrious, that you are a Hard and Willing Worker, that you have Capacity and Energy—in short that you have Made Good. Therefore, it is my Intention to send you to the New Office, where you will have the title of Manager and All Kinds of Opportunities to Prove that as an Executive you are a Coming Man."

Thereupon the New Manager expressed his thanks in a few Well-Chosen Words and Departed for the new office to assume the Responsibilities of his New Position.

* * * * *

Some months passed, during which the New Manager continued to be a Successful Employe. He performed the duties of his job in a manner Generally Satisfactory, and came to look upon himself with Great Commendation. This feeling of Respect which he felt for his own Ability was Heightened by the Words of Certain Flatterers, who took opportunity to inform him, from time to time, that a Man of his Ability, Energy and Winning Manner should never work for a Salary, however Big it might be, but should Force Fortune to untie her Pursestrings in a manner commensurate with his Greatness.

"You are It in this Office," they said to him. "The Financial Agent does not live in this City. He spends but a comparatively small part of his time here. He gives you orders by Mail or Wire, but after all is said and done, it is You and not He who carries on the business here. Not one-third of all the people who do business with this office ever saw him. You are the Real Noise. Therefore, you should proceed to Get Busy and make him Loosen Up Exceedingly, or else leave him and take all his Business with you."

After a Great Deal of this kind of talk had been poured into the Willing Ear of the New Manager, he sent up to the railroad station for a parlor chair on the next limited train, arrayed himself in Purple and Fine Linen and journeyed to the home of the Financial Agent, with whom he was soon engaged in Conversation.

* * * * *

"I have come," he said, "to call your attention to the Lamentable Fact that I am not appreciated. Although I am the Real Box of Perfectoes at the Branch Office, and ought to receive a Major Portion of all the Coin that comes into my Place of Business, I am working for a Salary—merely enough to allow me to live in Style and attend the Opera and Horse Show. I have been in your employ for a year, during which time I have risen to my present Eminence. I have the title of Manager of your branch office. I dictate the Letters. I interview the Customers. I turn down the Peddlers and Canvassers. I have the entire Responsibility of seeing that the janitor does his duty to your employes by keeping the Heat turned on. I am regarded by those who come in for Advice as the A No. 1 High Squeeze in the dispensation of Wise Information. I have learned all the Principles that go with the conduct of a Successful Business, and I have decided that my pay envelope should get about Eight Hundred and Forty per cent. fatter Forthwith."

"Proceed," said the Financial Agent.

"I have a proposition to make," continued the New Manager, after he had cleared his Throat. "I have estimated that you spend one-tenth of your time in my office, while I am the captain, the mate and the crew of the quarterdeck during all the remaining days of the Month. I therefore opine that a fair division of the profits accruing from the branch office would be about Ten Per Cent. for you and Ninety Per Cent. for Me. And I have decided that in the Future I cannot be satisfied with any Less."

"And if I cannot bring myself to see it that way?" queried the Financial Agent.

"Then," said the New Manager, "I shall be obliged to go out and start a Competitive Financial Agency. I shall open a business in the Same Building in which your office is located, and you will learn Shortly Afterward that the customers who have purchased Securities from you have done so merely because of their Confidence in Me, and from love of my Ingratiating Ways. Also, I might remark right here, in passing, that when I get Limbered Up as a real financial agent, I shall show you a few Parlor Tricks that will surprise you and incidentally Teach you some things you have never learned about the Business."

Whereupon the Financial Agent promptly accepted his resignation and hired another Manager.

* * * * *

The Friend's Friend, who had been first a Willing Worker and then a Successful Employe and finally a New Manager, was somewhat surprised, but he Smiled as though he was entirely Satisfied, jumped the next train home and proceeded to Put his Threat into Execution.

He hired an office in the same building as that in which he had Formerly Worked. He had his name painted upon the door in large, shiny letters, with the words "Financial Agent" under it. He announced in the Newspapers that he was prepared to Sell Stocks to all who wished to buy. And forthwith he set about to find Something to Sell upon which there was a Maximum of Profit. "For," he soliloquized, "what is the use of being a Financial Agent unless I make Much Money? If I do not gather Great Largess I might better have Stuck to My Job."

Within a short time he had Things to Sell. And because there seemed to be Much Profit in such Things, he offered through his advertisements to sell Alleged Securities which the Financial Agent had been asked to Sell but had Declined because they did not seem to Possess Sufficient Value. The New financial agent, however, knew a way to sell them. He offered them to all the People he Knew who had been Acquaintances and Customers of his when he was a Merely Manager, and a great many of these, having been Well Repaid for having Purchased what he had offered in Days Past, believed the Strong Line of Talk that he gave them and allowed him to Separate them from their Money.

* * * * *

This went on for Eight Months. Then some of the Promises that the New financial agent had made began to Mature. For a time he Got By by making more Promises, but when these also proved but an Iridescent Dream the New financial agent began to garner a Harvest of Trouble.

One day—it was Ten Months after he had opened the new office in which he had promised his Old Employer he would demonstrate a new Bundle of Tricks—his Stenographer opened the door in the Morning not more than Eighteen Minutes Late, and after Seeing that her hair was on Straight proceeded to Open the Mail. On top of the Pile of Letters—most of them containing the quaint phrase, "Please remit," she found a note addressed to her. It read as follows:

"Dear Madge—I am going Away. More than that, I have Went."

The Stenographer looked carefully through the Note and in the Envelope for her Late Employer's new Address. He had neglected to leave it.

When the Superintendent of the Building had closed the office and taken such of the Furniture as was not the property of the Instalment House for Back Rent, and the News became noised around, many people wrote letters to the Financial Agent, telling him what his Former Employe had done, and some of them were Pitiful and Heartrending in the Extreme.

It Developed that some of them had paid money for Alleged Securities and had received Absolutely Nothing for their Money. Others had received handsome certificates, but were just as badly off, because the steel engravings possessed No Value Whatever. Others had loaned money to the Former Employe—some Twenty-five Dollars, some One Hundred Dollars and one as much as Four Hundred and Fifty Dollars. These people were in no case Rich, but all in Ordinary Circumstances, who had trusted in the Representations that had been made to Them.

Soon it Developed that not a Single Share of Stock that the former Manager had sold had possessed, at any time, any Value Whatsoever.

Then it Appeared that not only Customers had been left in the Lurch, but Merchants, Tradespeople, Hotel Proprietors, Restaurant Keepers, Furniture Dealers, and the Owners of the Building in which the Office was Located.

Finally, it came Out, to the Surprise of Everyone, that when the Young Man closed his office and Went Away, he Did not carry any Money with him. What he had taken in in business or Borrowed he had Squandered as he Went Along.

* * * * *

A month after the Disappearance the Financial Agent who had first employed the Young Man went to the other city and sat in his Own Office in the same Building. He had addressed a letter to Customers of his office asking them to Meet him there, and among the Hundreds who came were Many Men and Women who had Trusted his Former Employe, from whom he Heard their Experiences at First Hand.

When they had finished their Harrowing Stories the Financial Agent leaned back in his chair and said: "Why did you do it?"

And one of the Losers replied, "Because he Looked so Honest, and he Said the Things he Sold were All Right. We had Confidence in Him."

"When did you gain that confidence?" asked the Financial Agent.

"When we first met Him," was the reply.

"And why did you have that Confidence?"

"Because of what he Said as to his Policy and Yours. Because what he said was True. And because everything that he ever sold Us in Those Days proved to be Just what he Represented it to Be."

"Then your confidence in him was Largely the result of your knowledge that he represented Me and the Policies and Ideas I had from time to time Proclaimed," said the Financial Agent.

"That is true," was the Reply.

"And if he had come to you a Stranger, unknown and unheralded, you would not have Bought his Alleged Securities, or Loaned him Money, or Trusted him without Investigation."

"That also is true," was the answer. "We trusted him because he had been Identified with You and Your Policies."

* * * * *

Then the Financial Agent spoke as Follows:

"In this world some men are born with so much Energy and Enthusiasm that they cannot do all that they desire with their own Hands, their own Minds or their own Strength. Such a man cannot Write all the Letters he would like to—else he would do Nothing Else. He cannot talk with every man who has Business with Him—else he would merely Talk all the time. He cannot attend to all the Petty Details of a Big Business—else he would be nothing but a System Clerk.

"Such a man, therefore, has to have Lieutenants. He takes men whom he can Trust and makes them Understand his Ideas and his Ideals. He teaches them how he wishes his business Done. He educates them in it. By and by, the men become to all business Intents and Purposes a part of their Employer. When they are asked a Business Question they reply to it as their Employer would Reply.

"This condition is true in all great enterprises," the Financial Agent continued. "It is true in mine. I no longer can see everyone I wish to see—I have Four Thousand Customers. I no longer can answer every letter personally—I receive Five Hundred Letters a Day. I can look them over, as I can hear what it is People wish to say to me—much of the Labor of Talking to the People or Replying to the Letters must be Delegated to Others. These others—these Lieutenants—know my Thoughts, my Ideas, my Methods. When they speak they speak for me. But when the time comes that one of Them leaves my Employ he ceases to get his Thoughts, his Authority, from me. Thereafter, when he Speaks, he speaks for himself instead of, as before, for me whom he Represented.

"It occurs over and over again in business," concluded the Financial Agent, "that a man seems to have a Reputation and his Word seems to be Worth its Par Value merely because the man's Employer has a reputation and HIS word is Worth Par. It is a Lesson Well Learned when you can Disassociate the Former Employe from his Former Employer, and Realize that such Business Reputation as he Personally has is the Reputation he Builds for Himself after he is at Work for Himself."

* * * * *

Moral: He who Trusts an Untried Man merely because of the Reputation, Prestige and Influence of a Former Employer or Associate, is Getting Away from Firm and Stable Ground, and his feet are Dangerously Near a Trembling Quicksand.

C. F. KING

Entire Fourth Floor Journal Building, Boston, May 15, 1907.

"God Had Not Forgotten Her!"

MAUD SMITH MERELY IMAGINED THIS. HER LIFE CLOUDED THE VISION OF GOD. KEEP IN GOOD SURROUNDINGS AND THE VISION WILL BE CLEAR AND UNBROKEN.—The Rev. Albert E. George.

LESSONS OF WARNING IN GIRL'S FATE

A Little More Love May Save Souls Sucked into Maelstrom of Life, Pleads Clergyman.

WORLD'S UNEQUAL FIGHT

By Rev. Albert E. George.

The body of the girl who died at the Relief Station at Haymarket square and who gave her name as Maud Smith has, after an interval of ten days, been identified by her father, Edward Hackett of No. 164 Sumner avenue, Brooklyn, N. Y. Her real name is Maud Florence Hackett.

The authorities of the Relief Station felt that there was a history back of the girl. Five years ago Miss Maud Florence Hackett married Matthew Davis at Rochester, New Hampshire.

For some time they lived in Haverhill, Mass., and a boy was born to them named Nathan Davis.

Their home was soon after this broken up. The mother, so young and so unhappy in her married life, was obliged to face a cold, unsympathetic world.

She sent her boy to be boarded out in a home in North Salem, New Hampshire.

Bitter Struggle for Life.

Then began her own struggle in Boston to support herself and her babe.

It was a bitter, heart-rending struggle. She assumed the name of Maud Smith. For a time she partly succeeded in her efforts.

Her father in the meantime had lost all trace of her.

Maud did everything to keep her troubles to herself. Temptations came to her. She hesitated before she would commit herself to them. But the sting of poverty, the thought of supporting her child, and her unwillingness to tell her father, made the burden of living unbearable.

She fell into a type of life that made her feel more than ever she must keep her trials to herself.

How often must she have thought of her little son in the hands of strangers and longed to make a home for herself and her child?

Dragged Into the Toils.

It was not to be. Maud was saddened at her prospects. She was in the embrace of a life that was dragging her down.

She knew it, she felt it in every action, but probably no kind voice awakened her out of the indifference.

"I guess God isn't very much interested in my case," she exclaimed.

Helpless, forlorn, sad and overburdened with illness, she was taken to the Relief Station, and there she stayed for a while, breaking the silence of her life only by a few utterances like this: "I believe God has lost interest in me."

Then she passed away with a secret upon her lips.

Had she a father? Had she a mother? For ten days she remained unidentified and just before she would have been consigned to a pauper's grave tidings reached the ears of her father in Brooklyn.

Father Learns Secret.

He hastens to the Relief Station with some misgiving that the unidentified girl my be his own daughter.

He is warned to be careful about identification. He looks upon the face and then asks that the left hand be exposed, and there a burn is found. It tells the story. It is his long lost daughter, and the scar of the burn reminds him of an incident of childhood days. It is really Maud.

Where is her child?

The grandfather is now scouring the city of Boston, with the police, in an endeavor to locate it.

"God Had Not Lost Interest."

"God had not lost interest in her." She merely imagined this. Her life clouded the vision of God. Keep in good surroundings and the vision will be clear and unbroken.

Every woman who fights the world alone, deserted and discouraged, must fight it on the side of good desires.

Every woman left with a child, and abandoned by her husband, must not be too proud to let her wants be known.

There are always kind souls who will respond to the needs of such cases. The poor are great sympathisers. When a woman has made a mistake in her manner of living, never go on adding mistakes. Stop and think!

It always pays to be good, even though you suffer for it.

Many a young woman goes down hill, because she does not reckon about what it means at first.

Stop at the Beginning.

Maud Smith lived to much in her discouragements and probably no kind voice ever warned her. Had some warm, sympathetic association been thrown around her at the proper time, she would have escaped the privation and suffering that fell so heavily upon her in the end.

Just a little more well-placed love and good will for the tempted and unfortunate in this world will save them from a remorseful life and make them feel that "God is interested in their case," and keep the future Maud Smiths away from feeling the coldness and tyranny of many selfish people around us.

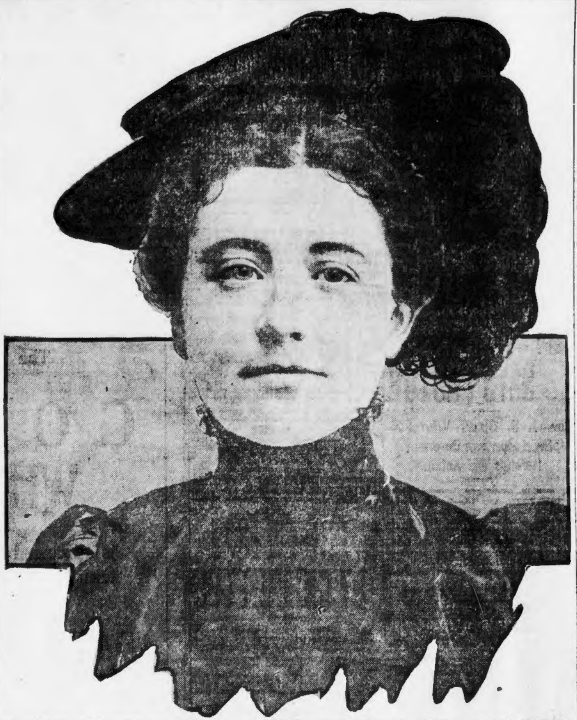

MAUD FLORENCE HACKETT, UNFORTUNATE WHO DIED AT HOSPITAL CRYING "GOD HAS FORSAKEN ME."

TROLLEY LINE FOR MARLBORO

MARLBORO, May 15.—Charles E. Stevens, Sudbury, representing the promoters of an electric railway line from Marlboro to Boston, through Waltham, has been securing signatures of citizens to his petition for a franchise.

To-day he said: "We propose to enter Marlboro at Middlesex square and our route will be along the line of the State highway, past the Wayside Inn, through Sudbury, Wayland and Weston to Waltham, from where we will run into Boston over the present tracks.

"We propose to do a freight as well as passenger business."

MAN KILLED IN SUBWAY WRECK

NEW YORK, May 15.—Through the wrecking to-day of a subway train one man was killed, many persons were bruised in the panic which followed and the Lenox avenue branch of the road was filled for more than an hour by impenetrable smoke.

By a series of accidents which resulted from the wrecking of a train by a short circuit most of that section of the Bronx depending on the subway for power was cut off from Manhattan. After the train had started, Cyro Moline, a track walker, unable on account of the smoke to see approaching trains was struck and killed. His body was pinned beneath a car and it was fully an hour before the wrecking train arrived to jack up the car and released the body.

HALF-ACRE MORE OF FLOOR SPACE

Holmes, Luce & Co. of Nos. 140, 142 and 144 Washington street have leased for a long term of years the two brick buildings numbered 4, 5 and 6 Dock square, adjoining the store now occupied by them. This will add nearly one-half acre of floor space to their present building. Extensive alterations will be made, a modern passenger elevator will be installed, with other improvements, making this one of the most attractive and convenient furniture stores in Boston.

BUSINESS NOTICES.

DYSPEPSIA CURED RIGHT.

Stuart's Dyspepsia Tablets, composed of natural digestive elements like the gastric juices, cure naturally and surely, because they give the stomach rest while perfectly digesting the food, no matter what the condition of that organ. For sale by all druggists—50 cents the box.

Optical Dept. on Main Floor

HENRY SIEGEL CO

WASHINGTON AND ESSEX STREETS. MAIL ORDERS FILLED

Your Greatest Bargain Opportunity

of the Entire Spring and Summer
Is Fleeting—Attend at Once the

1907 Comparison Sale

Three More Days—Thursday, Friday and Saturday

Are you going to allow the Comparison Sale to slip by without purchasing the wearing apparel, the dress materials and the summer furnishings for your city home or summer cottage? You must positively buy within a few short days or weeks and in many instances pay double these Comparison Sale prices for the same qualities if you do not take advantage now.

All who have patronized the 1907 Comparison Sale—All who have made comparisons—admit that to miss this event is as if taking just so much money and dropping it into a bottomless pit.

BECAUSE—Comparison Sale reductions extend to every article in this mammoth store, with its millions in merchandise—Absolutely every Spring and Summer need is covered.

*To Those Who Like to Shop Leisurely,
Thursday Is the Day—Don't Wait*

Friday and Saturday are the biggest two days in the week barring Monday, but Thursday is usually not so busy, and while we will make it a lively Thursday with Comparison values, yet we promise you it will be the ideal time to shop, especially for the better class of goods. Attend the Comparison Sales Thursday.

Harrison's
CLOTHING NEWS

THE GREATEST VALUES YET

FIVE HUNDRED MEN'S NEW SPRING SUITS—In Genuine Oswego Blue Serges, handsome plaid worsteds and club checks, also plain black thibets and worsteds, on sale every day this week at $10

BOYS' CONFIRMATION SUITS—In handsome black or blue worsteds and serges, all guaranteed fast colors and elegantly trimmed, on sale every day this week as a special at

2.98, 3.98 and 4.95

Money back on any purchase made here if not satisfactory.

S. H. Harrison Co.

660-672 Washington St.

Cor. Beach St. Open Evenings.

TWO JOHN F. FITZGERALDS ON BALLOT

Entry of Mayor's Namesake Into Race Recalls Daniel Whelton Ruse.

WAGE EARNERS' CANDIDATE

"Chickens come home to roost."

Mayor John F. Fitzgerald became a firm believer in the truth of this old adage when he got down town to-day and learned that he would be opposed for Mayor next Fall in the primaries by another John F. Fitzgerald who would run as a wage earners' candidate.

In the last city election His Honor, Frank J. Horgan, T. Wilfred Coakley and other members of the Mayor's cabinet thought it a great joke and likewise a splendid piece of political strategy when Daniel Whelton of Bolton place, South Boston, was secured to run for alderman on the same ticket with Alderman Daniel A. Whelton of Ward 8. It looked as if in the confusion of the two names that the real Daniel A. Whelton might go down to defeat, which would be a blow to the Mayor's strenuous political enemy, Martin M. Lomasney of Ward 8. But the fake Daniel Whelton withdrew after stating that Frank J. Horgan, whom the Mayor afterwards made a principal assessor, had induced him to run.

"He Who Laughs Last——"

Now he is up against the same kind of a proposition himself, and it looks very much like "chickens coming home to roost." Maybe Mayor Fitzgerald, "Tim" Coakley and Frank Hogan had nothing to do with putting Mr. Whelton of South Boston in the field last Fall, but they thought it a great joke and always laughed uproariously when asked about it.

Undoubtedly John F. Fitzgerald of South Boston is a bona fide candidate, and undoubtedly Mayor Fitzgerald's political enemies had nothing to do with putting him in the field, but the situation appears to those who are against "Fitz," and they laugh just as uproariously as did His Honor, Coakley and Horgan a few months ago.

Wage Earners' Candidate.

John F. Fitzgerald, who is in the field as a wage earners' candidate for Mayor, has lived in Boston for fifty-six years and for twelve years has been treasurer of Boston Roofers' Protective Union No. 17, who last night adopted resolutions favoring him and declaring that "the rank and file of organized labor is thoroughly dissatisfied with the manner in which affairs at City Hall have been carried on for many years."

The organization pledged itself to approach all the other crafts affiliated with the Building Trades' Council for the purpose of enlisting their support for the workingman's candidate. Mayor Fitzgerald was condemned for failing to make good on his promise to raise the pay of the city laborers to $2.25 a day.

SNAPSHOT MAN READY TO CATCH 10 MORE FACES

Lucky Ones Will Probably Be Chosen by Camera Tomorrow If Weather Permits.

LOOK FOR 'EM NEXT SUNDAY

The BOSTON AMERICAN Snapshot man is ready for his third week's trip.

Out of the ten pictures he published in the last issue of the BOSTON SUNDAY AMERICAN nine have been identified. The nine originals of these pictures get ten dollars apiece. Only one is left out of the ten to be identified. That is Number 4, the woman who is holding her right hand to her hat to keep the wind from blowing away her headgear. The Snapshot Man would be glad to have her call at No. 82 Summer street and identify herself for the ten-dollar prize.

Ready to Start Out Again.

Having disposed so satisfactorily of his second week's batch of friends the Snapshot Man is thinking of starting out again to take some pictures for next Sunday.

It looks to the Snapshot Man as though to-morrow (Thursday) would be a pretty good day for snapshots, weather permitting, of course. It also seems to the Snapshot Man as though Boylston street would be a likely district for pictures, where he will be sure to meet some attractive women and pretty girls.

"Just what time of day?" you ask.

He'll Be There—Some Time.

"Well, thereabouts, or maybe later in the day," says the Snapshot Man.

So, if you are there during the hours above stated, you may get "snapped."

And then you may get ten dollars.

Read the BOSTON SUNDAY AMERICAN next Sunday to make sure.

KNIGHTS SEE DEGREE WORK.

FAIR HAVEN, Vt., May 15.—Over 400 Knights of Columbus from all parts of the State gathered at Fair Haven last night to witness the working of the third degree on a class of seventy-three candidates.

BUSINESS NOTICE.

CASTORIA
For Infants and Children.
The Kind You Have Always Bought
Bears the Signature of Chas. H. Fletcher

KANSAS CITY ICE COMPANIES FINED $32,500

Charter of One Trust Concern Revoked and Firm Driven From Missouri.

PAYS HEAVILY IN COURT

By Boston American Leased Wire.

KANSAS CITY, Mo., May 15.—Four Kansas City ice companies were fined an aggregate of $32,500, and one concern was ousted from the State for violating the Missouri anti-trust law by Judge Powell in the Circuit Court at Independence, Mo., yesterday. Similar cases against four other companies were dismissed.

The concerns fined were: People's Ice, Storage & Fuel Company, $15,000; Central Ice Company, $8,000; Kansas City Breweries Ice Company, $5,000; Vanderslice Lloyds Ice Company, $4,500.

Besides being fined, the charter of the People's Ice, Storage & Fuel Company was revoked and the concern prohibited from doing business in the State.

Pillsbury's
BEST
XXXX
Minneapolis Minn.

If You Want Good Bread
All the Time

BUY

THE COOK WILL DO THE REST

$6.50 Per Bbl.
85c Per Bag

COBB, BATES & YERXA CO.

W. L. DOUGLAS
THE BEST $3.50 SHOES FOR MEN

DO YOU WEAR W. L. DOUGLAS SHOES? IF NOT, I BELIEVE I CAN GIVE YOU GOOD AND SUFFICIENT REASONS WHY IT WILL PAY YOU TO WEAR THEM.

I give the wearer the benefit of my thorough and practical knowledge of shoemaking, which has extended over fifty years.

I give the wearer the benefit of my exclusive method of tanning the bottom soles, which makes them more flexible and gives longer wear than any other sole leather produced in this country.

As I am the largest manufacturer of men's fine Hand-Sewed Process shoes in the world, it is necessary for me to purchase leather and other materials in enormous quantities; the benefit of the very low prices I obtain I give to the wearer in superior quality over other makes.

If I could take you into my large factories at Brockton, Mass., and show you how carefully W. L. Douglas shoes are made, you would then understand why they hold their shape, fit better, wear longer and are of greater value than any other make.

W. L. Douglas, Brockton, Mass.:
For the past six years I have worn W. L. Douglas $3.50 shoes. They have given me more comfort, held their shape, and worn better than any $5.00 or $6.00 shoe which I have ever worn.
JOHN T. PETERSON,
121 Magazine St., Cambridge, Mass.

THESE ARE A FEW OF THE REASONS WHY I MAKE AND SELL MORE MEN'S FINE HAND-SEWED PROCESS $3.50 SHOES THAN ANY OTHER MANUFACTURER.

W. L. DOUGLAS $4.00 GILT EDGE SHOE
Cannot be Equalled at Any Price.

W. L. DOUGLAS BOYS' SHOES $1.75 AND $2.00. JUST THE SAME AS MY MEN'S $3.50 SHOES, THE SAME LEATHERS, FOR $1.75 AND $2.00.

W. L. Douglas name and price is stamped on the bottom, which protects the wearer against high prices and inferior shoes. INSIST UPON HAVING THEM. TAKE NO SUBSTITUTE.

Fast Color Eyelets used exclusively. Catalog mailed free. W. L. Douglas, Brockton, Mass.

W. L. DOUGLAS $3.50 SHOE STORES IN BOSTON:
635 Washington Street. 291 Washington Street. 130 Hanover Street.
115-117 Summer Street, corner Lincoln. 82 Court Street, corner Howard.

Dressing Cases

Our line of Dressers comprises all grades, golden oak, weathered oak, mahogany, tuna mahogany and birdseye maple. Our prices we guarantee are lower than any other store in New England.

One Like Illustration for 17.50

Made of well seasoned kiln dried wood, genuine mahogany or quarter sawed oak, hand polished, divided top drawer, cast brass trimmings, bevel French plate mirror, size 22x28, case 44 in. wide, 24 in. deep, 36 in. high.

CASH OR CREDIT Open Monday and Saturday Evenings

SHAWMUT FURNITURE CO.

267-269 Tremont St., Opposite Hollis St., Boston, Mass.

REGISTERED
OLD CROW
RYE
H. B. Kirk & Co.

ABSOLUTELY PURE.

OLD CROW RYE

Delicious flavor. Sold only in our registered bottles. Never sold in bulk.

All Dealers

H. B. KIRK & CO., Sole Bottlers, N. Y.

I WILL refund your money if it fails. —MUNYON.

COLDS
CURED IN ONE DAY

Munyon's Cold Cure relieves the head, throat and lungs almost immediately. Checks Fevers, stops Discharges of the nose, takes away all aches and pains caused by colds. It cures Grip and obstinate Coughs and prevents Pneumonia. Sold by all druggists, 25c.

If you have catarrh or are afflicted with deafness, use Munyon's Improved Inhaler. It cures obstinate and chronic cases.

Kryptok

Bifocal lenses, uniting far and near glasses in a single pair.

Hot weather is very hard on all the different kinds of cemented bifocals. The annoyance of the spots; the bother of sending to the optician for recementing; being bereft of the glasses for one, two, three days, are frets from which Kryptoks are perfectly free.

A Kryptok pamphlet sent on application

Andrew J. Lloyd Co.
2 Stores { Down Town, 315 Washington St.
Back Bay, 310 Boylston St.

LATEST CRAZE
Brainstorm

ONE MONTH FREE.

The perfected X-Ray used to find disease, making diagnosis easy and a cure certain. All the sick who apply at the office of the Osmo-Chemic Physicians, Room 10, No. 18 Boylston st., on or before May 15th, are entitled to this perfect examination and a month's treatment, without a penny to pay. Office hours 9 to 12 a. m., 2 to 5 and 6 to 8 p. m.

DRAWTENDERS DRAW THEIR PAY; THAT'S ALL

Costs Boston Seven Thousand Dollars a Year to Maintain Closed Bridge.

SAYS "IT'S PART OF GAME"

Is this not a peaceful scene?

It is.

What is this?

This is the Mt. Washington avenue bridge during a rush hour.

Is this not a pretty bridge?

Maybe. But is it a useful bridge?

Not for bridge purposes, but for City Administration purposes—it is a good bridge.

How much does this cost the taxpayers of Boston?

It costs $7,000 each year. This is paid to drawtenders and for repairs.

Do the drawtenders tend?

No.

Do they draw their salaries?

Somewhat.

Listen:

The Mt. Washington avenue bridge is built over Fort Point channel. One end of the bridge rests on the Dorchester avenue extension. The other is on A street, South Boston.

Once this was a busy bridge. Horses and wagons went across it twenty-four hours a day. Drawtenders were needed to open and shut the bridge when ships passed through the channel. All this maintenance cost the city $7,000 a year.

Pay High for Closed Bridge.

On July 1, 1904, the bridge was closed. Each year since that the taxpayers have paid out at least $7,000 to maintain the bridge—that is, to pay the salaries of drawtenders and pay for repairs on the bridge.

Will the drawtenders continue to draw their pay?

You bet! Just as long as the taxpayers stand for it.

And now what next?

Alderman Baldwin of South Boston wants the city to borrow $60,000 for the purpose of rebuilding the bridge. He introduced an order in the board Monday, and it was referred to the committee on finance.

The order, if passed, will give many men work getting the bridge into condition so that it will need tending. In the meantime the drawtenders will continue to draw money for near tending.

On July 1, 1904, there were nine men on the payroll of the bridge department doing duty at Mt. Washington avenue bridge. During the next year one assistant drawtender was dropped, and since then up to February 1 of this year there have been eight men drawing pay on account of work supposed to have been done at the bridge. While there has been no draw at the bridge to open and close these eight men have been drawing $7,000 a year from the city as drawtenders or assistant drawtenders.

Bridge Closed in 1904.

The bridge was closed July 1, 1904, in order that an order of the War Department that the draw be widened from forty-two to fifty feet might be fulfilled. The widening was completed, but the bridge has never been in use since the day it was closed to permit the widening.

While it was only open to travel for five months of the financial year ending January, 1905, it cost the city that year $8,755.99 to maintain it, $8,405.54 being for salaries of drawtenders and assistants. During the next year when it was not open at all it cost for maintenance $7,464.33, of which $7,274.76 was for salaries, one drawtender evidently having been transferred because there was no work for any. During the financial year just closed, when the bridge likewise was not open for travel, it cost the city $7,182.77 for maintenance of the bridge. During the past year the city paid in salaries for the drawtender and assistants on the bridge $6,964.13, one of the eight previously employed not finishing the year out.

The payroll of the Mt. Washington avenue bridge at the close of the fiscal year was as follows: Thomas F. Cloney, tender, $1,000 a year; Samuel B. Edgeworth, first assistant, $900; Daniel N. Ford, first assistant, $900 a year; John Collins, Frederick Friedenthal, Morris Jacobs, Alfred Coleman and Michael Rooney, assistants, $800 a year each. The payroll of these drawtenders who had no draw to attend to but tht drawing of their pay footed up $7,000 for the financial year closing [illegible]ary 31.

All but Cloney, Edgeworth and Ford were transferred to other bridges February 1, but those three remain at the Mt. Washington avenue bridge now, or are supposed to be there.

Cloney has worked on the Summer street bridge and the Dover street bridge. Edgeworth is said to do work at the L street bridge. Ford is said to work on the Summer street bridge.

Pays Visit to Bridge.

Cloney visited the Mt. Washington avenue bridge yesterday.

He walked around a little and then went away.

"I come down to the bridge once in a while," he said to a reporter. Sometimes it is once in three or four weeks. Then, maybe, it is not so often. You see, a vessel passed through the channel some time ago and knocked off a piece of the bridge, so I have to come down once in a while to see to things."

Then Mr. Cloney walked away.

Asked what the reason was for keeping men there, a prominent City Hall official replied:

"Its a part of the game."

RUSH HOUR AT MT. WASHINGTON AVE. BRIDGE

Boston pays out $7,000 a year to drawtenders and for the maintenance of this structure, which has been closed to travel for nearly three years.

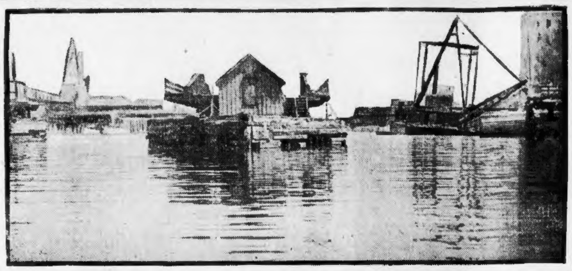

NEWS AGENTS MAKE MERRY AT BANQUET

Gather from All Over New England as Guests of Suburban Newsdealers' Association.

Good fellowship reigned at the United States Hotel last evening when news agents from all New England gathered as guests of the Surburban Newsdealers Association for brief respite from the bustle and worry incidental to the distribution of the modern dailies.

The banquet was the "one best bet" on the social calendar for the majority of the newsdealers and when Chairman George E. Martin, in the absence of Toastmaster F. A. Easton of Worcester, called the assemblage to order for the postprandial exercises, there were few if any of the prominent news agents not represented at the festive board.

The Guests of Honor.

The association had as its guests General Charles H. Taylor, Hon. John N. Cole, speaker of the Massachusetts House of Representatives; L. W. Rogers of the Boston Herald, Thomas Downey of the Boston Globe, D. A. Mahoney of the Boston Post, Eugene McSweeney of the Boston Traveler, T. J. Edwards of the Boston Tribune, Fred J. McIsaac of the Boston Journal and F. H. Van Gelder of the BOSTON AMERICAN. While the members regaled themselves at the banquet board they were entertained by orchestral and vocal selections.

In opening the after dinner exercises Chairman Martin spoke of the advantages to be gained by membership in the association, its aims and purposes, and touched briefly upon the improvements and concessions that the association had already managed to secure by united effort.

Hon. John N. Cole talked informally of his experiences as a publisher and gave some interesting anecdotes on public life.

Committee and Members.

The committee in charge of the banquet were George E. Martin of Lynn, chairman; Fergus A. Easton of Worcester, George C. Holmes of Brockton, N. E. Wilber of West Medford, and J. F. Eber of South Framingham.

Among those present were E. F. O'Brien, W. L. Ledwidge and Ralph S. Bauer, Lynn; George E. Tenant and J. F. Eber, South Framingham; Lyman N. Floyd, Manchester; William D. Paine, Brookline; Charles H. Sargent, Eben T. Perry and A. S. Peterson, Rockland; N. E. Wilber, West Medford; A. W. Rice, Stoneham; Lewis McLaughlin, Watertown; Leslie H. Steele, West Somerville; A. F. Goldsmith and C. A. Goldsmith, Salem; H. W. Sherburne, Malden; George H. Hunt, East Weymouth; Abbott Parker, Cambridge; James H. Breen, Hingham; James H. Nolan, Providence; Charles J. Eplin, Methuen; Fergus Brown and Charles J. Davis, Dedham; J. B. Kelley of New York; A. W. Rooney, Winchester; W. L. Bowser and A. W. Taylor, Beverly; W. N. Towne, Waltham; R. W. Hill, Waltham; E. T. McAuliffe, Randolph; H. B. Holmes, Brockton; Franklin Tompkins, Medford; J. H. Fotman, Winthrop; Thomas Tobin, Joseph Tobin, J. W. Dunn of Dorchester; S. F. Alexander, Alex Bennet, West Newton; Michael Moy, Providence; Charles J. Shaw, Samuel M. Katz, Lawrence; John C. N. Parker, Woburn; George W. Porter, Fitchburg; Edward N. Thompson, Brockton; J. W. Peterson, Portland, Me.; James W. Hunnewell, North Cambridge; D. J. Coughlin, Maynard; L. T. Meade, Manchester, N. H.; L. A. Chapin, Quincy; W. W. Davis, Roslindale; W. F. Hadlock, Roslindale; Arthur D. Prince, Lowell; Charles W. Stearns, Wakefield; Prescott T. Ward, Lawrence; E. F. Worcester, Hudson; Oman P. Chase, Andover; F. A. Salisbury, J. M. Shawcross, Olneyville, R. I.; H. V. Smith, Lexington; M. A. Adams, Ashland; S. C. Holmes, Brockton; M. J. Allard, Leominster; J. E. Thompson, Fitchburg; I. B. Harrington, Newton; G. W. Hunt, Concord; H. L. Flagg, Wellesley; Frank H. Bailey, Somerville; Charles T. Reed, Melrose Highlands; A. H. Thayer, Wakefield; Michael J. Moloney, Dedham; H. A. Morton, Walpole; J. H. J. Reilly, Providence; and J. C. Hosmer of Leominster.

MISS PARKER'S CHARITY WON MILLIONAIRE

Riches and Settlement Work in Romance of Boston Girl Begun on Orient Trip.

Miss Louise Parker, daughter of Edward F. Parker, a wealthy merchant of Boston, returned to this city to-day and was warmly congratulated by her friends on her engagement to Carl Albert Schwab of New York.

The romance began when the young couple met aboard a steamship in the Mediterranean, three years ago, and discovered kindred tastes in each other.

The friendship, which had its inception under circumstances so favorable, grew during the tour through Egypt and the Holy Land and the return voyage to America.

Thereafter the young man, who is a younger brother of Gustav Schwab of the North German Lloyd Steamship Company, found frequent and pressing business reasons for his presence in Boston until a year ago, when Miss Parker went to New York and enlisted in the ranks of the workers in the Warren Goddard Settlement House, at No. 246 East Thirty-fourth street, New York.

Love in Charity Work.

Mr. Schwab, who is very wealthy in his own right, has been rector's assistant at the Protestant Episcopal Church of the Intercession, at Broadway and One Hundred and Fifty-eighth street, for the past four years. Much of his work had to do with the great charities maintained by the church, under the supervision of the pastor, the Rev. Milo H. Gates.

But the friendship which had grown under the warm, bright skies of the Orient had already attained such proportions that it could no longer be called friendship, and the meetings of the young millionaire and pretty settlement worker were not confined, by any means, to the comparatively infrequent gatherings of the philanthropic workers at the United Charities building.

In the midst of his multiple duties Mr. Schwab found ample time for friendly investigation of the good deeds which were being done by the Goddard home, as interpreted by one of its most charming workers.

Soon to Wed Millionaire.

When seen yesterday in his apartment on West Fifty-fifth street Mr. Schwab confirmed the report of his engagement, but would go no further into his romance than to say the wedding day had not been fixed.

Miss Parker's action in leaving the settlement house Saturday to return to her home in Boston was interpreted by some of her friends to mean that she contemplated being married in the near future.

TAKE SOCIETY WOMAN FROM TRAIN INSANE

ST. LOUIS, May 15.—For the past three weeks the city has been caring for Mrs. John Sheridan, a prominent society woman of Montreal, Canada, where she is said to have a considerable bank account. Mrs. Sheridan was taken off a train violently insane and removed to the City Hospital.

With her was her sister, Mrs. Ada Dean of Worcester, Mass.

COREY MATCH A LOVE AFFAIR, SAYS PASTOR

Rev. J. S. Clark, Who Performed Marriage Ceremony, Defends His Action.

By Boston American Leased Wire.

NEW YORK, May 15.—In the face of criticisms made by other Congregational ministers of Brooklyn, the Rev. J. L. Clark, of the Bushwick Avenue Congregational Church, who, early yesterday morning married William Ellis Corey, president of the Steel Trust, and Miss Mabelle Gilman, declared last evening that he was proud of what he had done and that he believed the marriage was a true love match.

After the declaration ten days ago by Bishop Burgess of the Episcopal Church, that he would never agree to perform the ceremony because of the divorce [illegible] Corey had obtained, there were repeated rumors that Mr. Corey had found it difficult to engage a minister and only secured Mr. Clark's services at the last moment.

The Rev. Mr. Clark makes a detailed explanation showing that this was not the case, but he maintains silence upon the size of the fee he received after the ceremony, beyond saying that it was less than $1,000.

"I would not have been at all shocked had the fee been $1,000," said Mr. Clark, "and would have promptly accepted it."

"About how much?" he was asked.

Got a "Good Big Fee."

"Well it was a good big fee, I will say that much."

Asked how he came to be selected as the one to perform the ceremony, Mr. Clark replied:

"I want every one to know that I certainly did not expect to have my services asked. I have a few good friends who are connected with the corporation of which Mr. Corey is the head, and I suppose one of them mentionesd my name to him. All I know is that one week ago to-day I was out playing golf when a message reached me that some one wished to speak to me over the telephone. I found that Mr. Corey's secretary, Mr. Slocum, was the person, and he asked me if I would officiate at the ceremony.

"I told him I should be pleased to do so, and wrote the date in my notebook. Mr. Slocum cautioned me to maintain secrecy regarding the matter, and I did so."

"Do you believe in Divorces?"

Divorce Good "in Some Cases."

"In some cases, and Mr. Corey's is one of the cases. I believe his marriage to have been a love match, pure and simple."

"On what grounds do you believe in divorce?"

"If a man and his wife find that they are continually disagreeing and bickering I think it is better for them to separate. I am sure most men would prefer to permit their wives to obtain a divorce if they found that their wives were no longer happy at home.

"I believe that what God has joined together let no man put asunder, but it must be evident to most persons that many marriages are made by man and not by God, and these the law should be allowed to correct."

Some of the other Congregational ministers of Brooklyn declared that they would not have consented to marry Mr. Corey and Miss Gilman, and criticise Mr. Clark for officiating.

FOUND DEAD IN PASTURE.

BENNINGTON, Vt., May 15.—Samuel Ames, for thirty years a unique character of the Vermont legislature, was found dead in a Shaftbury pasture last night. He had been missing since Sunday. Death was due to natural causes. He was seventy-seven years of age.

DEATH TRAIN STARTS ACROSS THE CONTINENT

Bodies of Victims of Honda Wreck Sent to Their Homes by Special.

SUITS TO REACH $2,000,000

By Boston American Leased Wire.

SANTA BARBARA, Cal., May 15.—A funeral special bearing more of the dead than the living left here yesterday morning, the only train of its kind that ever crossed North America. Already plans are being made in Eastern cities to send beautiful flowers to the trains as it flies upon its sombre way.

The car of dead was a bower of roses and lilies sent by members of the order of this city. There was a composite baggage car and a Pullman for the survivors and injured.

Early yesterday morning the undertakers of the city brought the dead to the station. There was a continuous line of hearses in the street until after 9 o'clock when the last of the unfortunates was placed tenderly in the cars.

The remaining shriners left at noon. There were many touching farewells, and the shriners have been shown that California is greater in her sympathy than in her merry making.

The evidence that has been collected yesterday seems to show an astonishing disregard for the safety of the public. There is reason to believe that the company sent the ill-fated Shriners upon their way over a track weakened by criminal negligence, with two cars in their train that smashed like eggshells the moment trouble came, and drawn by a pile of junk in the shape of an engine that was ready for the rubbish heap.

Loose belts in the track, fish plates, perishable cars and an engine that runs "like a cork screw," will be strong points of evidence when the avalanche of prospective damage suits are brought. And suits will be forthcoming in all probability. Already at least one attorney has been provisionally retained here to represent the interests of the victims of the wreck. It is aid that the amount of damages asked may reach the sum of two millons of dollars.

IS DRIVEN MAD BY CIGARETTES

NEW YORK, May 15.—Within six months after be began to smoke cigarettes, fourteen-year-old George Miller, of Bridgeport, Conn., was suffering from hallucinations.

On Friday the child ran away from the home of his father, Mathias Miller, under the illusion that men and devils were pursuing him.

Early yesterday morning he was found wandering in the marshes of the Housatonic River, near Derby. Though half frozen and weak from hunger, the boy ran half a mile and then sought to leap into the river when constables went to arrest him.

He became violent when deprived of the cigarettes, and was sent to the Middletown Insane Asylum.

TWO DEAD IN POISON CASE

SANDWICH, N. H., May 15.—The sudden death of Moulton M. Lee, 76 years old, following that of 5-year-old Jewell Burnham, has increased the mystery surrounding the alleged poison plot in the Charles S. Burnham household.

Lee was found dead in his room when Mr. and Mrs. Burnham returned from an automobile ride about 8 o'clock last evening.

There are hints to-day that poison had been put in certain of the food used at the Burnham house. A careful search made after the death of Jewell, proved ineffectual, and an examination of the well water used disclosed nothing of danger.

Medical Referee Hodsdon decided it would be advisable to have a further examination of the viscera, and will forward them to the department of chemistry at Dartmouth College.

Moulton Lee worked for J. C. Percy of Worcester, Mass., for over 30 years, and, having accumulated a competence, returned to Sandwich, the home of his boyhood, to spend his remaining days.

TRIES TO DIE AS HUSBAND DID

Identifying as her husband the body [illegible] the man who committed suicide last [illegible]urday morning by jumping off the [illegible] Charlestown bridge, at the North Gr[illegible] street morgue, Mrs. Delia Black of [illegible] West Concord street went to the [illegible] to end her life, but was caught by [illegible] brother just as she was going over [illegible] railing.

Patrolman William Bailey was a [illegible] distance away, and hearing the [illegible] hurried to the scene and brought [illegible] couple to the City Square station, [illegible] during her hour's stay, Mrs. B[illegible] moaned and wept for her dead husba[illegible] She was later taken to her home on W[illegible] Concord street. It is said she tried to drink carbolic acid previous to jumping over the railing and was prevented by [illegible] brother.

ANGLERS FLOCK TO VERMONT

RUTLAND, Vt., May 15.—The open[illegible] fishing season opens in Vermont to-day [illegible] hundreds of anglers from Massachusetts [illegible] rived in various parts of the State [illegible] night to make an early start into the woods after trout.

Notice to Dealers.

The Price of

G. O. BLAKE WHISKY

is advanced $1.00 per case, taking effect June 1, 1907.

ADAMS, TAYLOR & CO.

Boston, May 15, 1907.

AN EIGHT-DAY TOUR TO GETTYSBURG —AND— WASHINGTON VIA PENNSYLVANIA RAILROAD

Leaves Boston Friday, May 24

Rate from Boston, $32.00

COVERS ALL NECESSARY EXPENSES

Apply to Geo. M. Roberts, P. A. N. E. D., 205 Washington Street, Boston.

J. R. WOOD, Passenger Traffic Manager.

GEO. W. BOYD, General Passenger Agent.

AMERICA'S LARGEST LIBERAL HOMEFURNISHER

OSGOOD'S

744 to 756 WASHINGTON ST. ESTABLISHED 1873

Member of Home Furnishers' Association of Massachusetts.

House Furnishings

Enticing Values That Compel Quick Buying

Buffets — Buffets, like illustration, American quartered oak, large locker and linen drawer—a big value at $24.00. Osgood's Price 18.25

Dining Chairs — Dining Chairs, like illustration, quartered oak back, box seat. Regular price $3.50. Osgood's Price 2.45

Go-Carts — Go-Carts, like illustration, upholstered sides, parasol and strong running gear. A bargain at $16.00. Osgood's Price 10.45

OPEN SATURDAY EVENINGS

When In Doubt Buy of OSGOOD

SIX MONTHS' CREDIT MEANS CASH HERE

FERDINAND'S HOUSE FURNISHING GOODS

BLUE STORE BEAN POT BARGAINS

From Blue Store Bean Pot to Your Home at Manufacturer's Prices (Cash or Credit) Save the Middle Profit Time To Buy Now

Mammoth Blue Store

This Magnificent Mahogany Dresser, "Good Enough for the Fairest Lady in the Land." This Is a Bargain

Blue Store Bean Pot Sale

22.50

2260 Washington St BOSTON, MASS.

The Day is too Short to bother with an Antiquated range.

A Modern Glenwood "Makes Cooking Easy"

Leading Dealers Sell Glenwood Everywhere as the Standard

Uneeda the NATIONAL Biscuit

Live Forever! THE SECRET OF PERFECT YOUTH REVEALED FOR ALL

Easy Rules for Avoiding Death Are Explained by Harry Gage—"All You Have to Do Is to Keep Creating a New Body."

"BOSTON is the headquarters of the advanced thought of the world. It used to be a saying 'See Rome and die.' This has been displaced by the modern advice 'See Boston and live—forever.'"

This was but one of the many tributes paid to the broad mindedness and progressiveness of Boston by Harry Gaze last night during his lecture in Chickering Hall, "How to live Forever, or the Secret of Perpetual Youth."

For over a year, Mr. Gaze, who came to Boston from London via the Pacific coast, has been teaching Bostonians that it is folly to grow old and die and easy to stay young and live forever.

He has accomplished wonders and is now the recognized leader of the most advanced thinkers of the Newest Thought Cult.

A year ago less than a score of Boston people pinned their faith to his theory. To-day several hundreds have adapted that faith as their own and are making plans to remain young as long as they live and to live forever.

Gospel Spreads from Hub.

More than that, the gospel has spread from Boston as a veritable hub to all corners of the world, and live forever disciples send greetings from Australia and New Zealand.

"Old age is merely a disease," declared Mr. Gage last night. "It can be both prevented and cured. The scientists are proving constantly that single cell creatures never die. Nor do we ever need to die. It is simple to live forever. All you have to do is to keep creating a new body."

To hop out of one body as soon as it becomes shop worn and shabby and into a brand new fresh one is, according to Mr. Gaze, easier than the proverbial "rolling off a log."

"Jump Out of Old Body."

You start with the scientific fact that the body literally returns to dust in less than a year and that during that period a new body is constructed.

Then all there is to do is to have conscious co-operation with this change. This is done mentally, spiritually and physically.

The idea of bodily age is eliminated from the mind. The body is made to harmonize with the principles of hygiene.

This involves a life free from worry, meanness, hate, anger and meat food. It demands a life built on love principles and higher thought and nourished by a diet of fresh fruit and distilled water.

Think never of old age, decay or death, but always of youth and vigor, health and life everlasting.

Practical Suicide.

"This constant preparation for old age which people make or practically constitutes suicide," was one of the statements made by Mr. Gaze in his lecture "When we go about constantly expecting to grow old, talking about our age, looking for wrinkles and gray hair and the other marks of old age, that very expectancy is creating old age. As a matter of fact, old age is merely a habit and one which we can easily break by mental and spiritual growth in the right direction."

In his philosophy Mr. Gaze declares that nature provides for the elimination of the human chaff while preserving the wheat.

"Those who by their methods of life are proven disadvantageous to the world," he said, "nature creates in them the death instinct which removes them."

Nobody knows how old Harry Gaze is. He has forgotten his last birthday. His figure is athletic, his skin clear and free from wrinkles, his eyes blue and keen, his hair yellow and luxuriant.

"Grow Young with World."

"Now is the time to begin to grow young," Mr. Gaze told his hearers, "take a lesson from nature. Nature is rejuvenating. It is crying out its youth and happiness and beauty. Go out and get close to nature. Affirm with it 'I am young. I am well. There is no death.' Grow young with the world."

While growing young with the world, Mr. Gaze advises drinking fully two quarts of distilled water daily to dissolve the lime deposits of old age which may infest the system and which are at cross purposes with the live forever plan.

And finally he suggests that instead of looking forward to the time when we leave this earth for another world, that we use the possibilities within us to make this a paradise and create a heaven about us in which we may dwell daily and forever, always young, always happy, always progressing, constantly creating new bodies and making mind, heart and soul in harmony with the body.

ARCANUMITES GATHER FOR CONVENTION

One hundred and fifty Royal Arcanum delegates from all over the country, with their wives, are in Boston this morning for the Supreme Lodge session.

Their headquarters are at the Vendome. According to Supreme Secretary Alfred G. Turner, reports which will be presented this afternoon show a membership of 243,6.0, and an expenditure during the past year of $600,000.

At 2 o'clock this afternoon Governor Curtis Guild, Jr., and Mayor John F. Fitzgerald will welcome the delegates at the Vendome. Grand Regent James T. Shaftoe of Massachusetts will introduce the officials and Supreme Regent Howard C. Wiggin of Rome, N. Y., will respond to the welcome.

At 3 p. m. a reception will be tendered to the visiting ladies by a committee of Boston women, headed by Mrs. William L. Kelt. To-night there will be a reception to the officers and members of the Supreme Lodge by the Grand Lodge of Massachusetts. The rest of the programme is as follows:

Thursday: Trolley excursion to Lexington and Concord.

Friday: Special Royal Arcanum night at Keith's.

Saturday: Mayor Fitzgerald tenders a harbor excursion.

Sunday: Visit to the Christion Science Church.

Monday: Special Royal Arcanum night at the Pop Concert.

Tuesday: In the evening at the Vendome a musicale will be given under the direction of Mrs. Sanford Hanscom.

FLAMES CAUSE PANIC ON CAR

NEW YORK, May 15.—As the result of a short circuit, flames broke out in one of the cars on the Lenox avenue subway today, and for a time panic reigned among the passengers. The guards refused to open the doors to allow the inmates to escape. The train crew quenched the flames.

Guaranteed

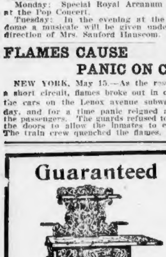

$16.67

With all latest improvements and full nickeled. Advertised Down Town as a Bargain at $25.00.

Up-Town expense means low prices.

$100 worth of furniture $10 down. $50 worth of furniture $5 down. Weekly payments after. Free delivery.

Smith Brothers

The Up-Town Store

1211 to 1223 Washington St.

Get off "L" at Dover St.

INDUSTRIAL SHOW ON OLD HOME WEEK

An immense industrial exhibition in Mechanics Hall will be one of the features of the celebration of Old Home Week in Boston, according to the plans of the general committee.

The exhibits will be shown in the exhibition hall, basement, balcony and gallery, and will consist of manufactured products, and other articles of home manufacture. The grand hall will be reserved for the use of visitors, the main floor being utilized in and under the balcony.

Afternoon and evening concerts will be given in the grand hall, probably by the Municipal Band. An exhibition of moving pictures will probably be arranged in Paul Revere Hall, all of which will be free to visitors. The halls will be beautifully decorated. The restaurant will be open in the dining room where refreshments will be served at moderate prices.

The halls will be open all day and evening, and will serve as a meeting place for friends, as well as headquarters for those desiring to rest during the day. An invitation is extended to those who are interested in exhibiting. Applications for space may be made to William L. Terhune, Chairman of Committee, 179 South Street, Boston; or to Frederick M. Prescott, Superintendent of Exhibits, Room 950, Old South Building, Boston.

New Grass Butter

25c lb.

Brookside print butter, made from the cream of the most select Jersey stock, is sure to please you. It is received fresh in our stores every day, and is delicious in its freshness.

Brookside FRESH EGGS 23c

Eggs that are always fresh, large, brown and full yolk; our guarantee with every egg.

These goods sold in the John T. Connor Co.'s stores only.

Legal Stamps With All Purchases

JOHN T. CONNOR CO.

65 STORES in GREATER BOSTON

LOAM

in large or small quantities for sale. 50 cts. a single load, 75 cts. a double load; also grass sods, 1 ct. per sqr. foot. Apply to D. H. HARRIS, Wellington Hillside, office 620 Walnut St., Mattapan.

Little Letters from Prominent People

DANIEL C. GILMAN, LL. D.

Ex-President of Johns Hopkins University; President of Carnegie University 1902-04.

The Century Dictionary and Cyclopedia and Atlas is the best single reference work for general use with which I am acquainted. It has been prepared with so much care and painstaking by such learned and accurate men and on such a wise plan that it will never be superseded by another work.

Hon. GROVER CLEVELAND.

Ex-President of the United States.

I have come to regard my Century Dictionary and Cyclopedia and Atlas as so indispensable that I should hardly know how to get on without it.

CARDINAL GIBBONS.

I have been using The Century Dictionary and Cyclopedia and Atlas for some years and find it a most comprehensive and reliable work.

Hon. MELVILLE W. FULLER, LL. D.

Chief Justice of the Supreme Court of the United States.

I am the owner of a set of The Century Dictionary and Cyclopedia and Atlas, and find it of great usefulness and value.

Hon. ELIHU ROOT.

Secretary of State.

The Century Dictionary and Cyclopedia and Atlas has been in use in the State Department for a number of years and has proved of great value as a work of reference.

N, MA

BOSTON'S MOST CONVENIENT BOOK STORE—FIRST FLOOR

R. H. WHITE Co.

MAIL ORDERS PROMPTLY AND SATISFACTORILY FILLED

Men Whose Words Carry Weight

The question of equipping the home with the best general reference work in the language—the one most *convenient, dependable, useful* and *satisfying* to every member of the family—should not, in most cases, be decided hastily. It is better to have *just* the right *one* than to have *half a dozen* others *not* just right. No one need hesitate for a moment, however, in choosing once for all—and quickly—that great home-library, the

Century Dictionary and Cyclopedia and Atlas

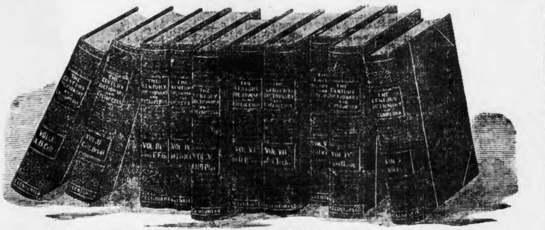

10 Massive Volumes: 310 Maps: 8,000 Illustrations: 150,000 Encyclopedic Subjects: 200,000 Geographical Entries: 300,000 Quotations: 500,000 Encyclopedic Dictionary—Definitions. Size of volumes, 12x9x2½ inches; Weight, 75 Pounds.

This many-sided work has long responded to every test, even the most exacting—to the test of *actual daily use* by scientists, scholars, business and professional men, teachers, college students, boys and girls at school and all others. It is the *final authority* on the derivation, spelling, pronunciation, definition and varied uses of *words* and *phrases*, and it is a mine of easy-to-find information about *things, persons* and *places*. From the first page in the unequaled Dictionary on through the superb Cyclopedia to the last splendid map in the new Atlas it is simply *THE ONE PERFECT LIBRARY OF REFERENCE*—exhaustive but concise; scaling the heights and sounding the depths of scholarship, yet putting everything so plainly as to be easily understood by every one who turns to it for aid. In a word, the Century Dictionary and Cyclopedia and Atlas constitutes A WORK OF VAST INTEREST AND IMMENSE UTILITY New England folk evidently KNOW this, either from personal experience or because of the enthusiastic praise of friends who own it. There are more than five thousand private CENTURY owners in Boston alone. Ask them, or look to the right and left and

Read the Words of Men Who Know

That's the reason why the limited number of sets at our disposal—all that will be available at anything like the present little price—are going even faster than we expected. That's also the reason—and a good one—why we again say very plainly that

Prompt Decision and Immediate Action Are Now Absolutely Necessary

THE COSMOPOLITAN MAGAZINE, as you know, secured exclusive control of all editions of THE CENTURY to be issued in 1907, and massed them into one mammoth edition for National distribution to secure high-class circulation. This big edition at a single printing materially reduced the cost of production, but the high CENTURY standard was carefully maintained in every particular—in paper, presswork, binding, everything. THE COSMOPOLITAN then CUT OFF EVERY PENNY OF THE BIG COMMISSIONS that had before been paid to book agents selling the work, and, with other economies, including all present profit to itself, brought down the price to

Only $39 For the Superb 10-Volume Set, the Lowest Former Price of Which Has Never Been Less Than $61, While the Century Co.'s Price Is $80. The Present Little Price Also Includes the Cosmopolitan Magazine for 2 Years. You Thus See the Great Bargain JUST NOW Available.

Guaranty of the Century Co.

This edition (for 1907) of the Century Dictionary and Cyclopedia and Atlas, manufactured and published by us and just now being distributed by the Cosmopolitan Magazine, is unabridged, contains all the revisions and additions to date, is complete in every way, and is the latest and only edition published.

THE CENTURY CO.

And in addition to the little price *temporarily* made possible by THE COSMOPOLITAN, note these convenient terms:

One Dollar Secures the Complete Set of 10 Large Volumes; Balance Only Two Dollars Monthly for 19 Months; or, if You Prefer, a 5% Discount for Cash

Thousands of sets were quickly distributed country-wide. THE COSMOPOLITAN then decided to apportion what remained among certain sections of the country where magazine circulation is most valuable, because based on *quality* as well as *quantity*. We were intrusted with the distribution of the limited number of sets allotted to Boston and New England, and the quick interest following our announcement has never been equaled in the history of our Book Department. In fact, the splendid CENTURY SET with THE COSMOPOLITAN for two full years affords

An Opportunity Never Before Offered, Which Will Not be Long Available and Which Will Not Be Repeated.

And so we say: If you want one of these superb sets—the *latest, best* and *only* edition published by THE CENTURY CO.—you should act at once, while you may still have a choice in the matter of binding.

If possible, come to our Book Department and examine this splendid edition in the different bindings. See for yourself what an attractive and valuable literary and educational offering is presented, and at what an exceptional bargain. If you cannot call, and still desire to inspect the volumes, you may, until further notice, send the initial dollar, and we will forward you a full set to your home for examination, and you may have five days in which to test the work as to your own particular needs, with privilege of return and money refunded. THE COSMOPOLITAN has authorized us to do this, for the time being, because the Magazine desires every one interested in THE CENTURY to have the fullest knowledge about the work itself (and especially regarding this revised, enlarged and improved edition for 1907), so as to be able to come quickly to an intelligent decision and secure one of the sets before the distribution closes. In thus requesting a set for examination you may use Paragraph 1 of the Request Form, printed, for your convenience, at the right. All transportation charges will be paid by us.

If, however, you prefer specific printed information about the work, by mail, you may use Paragraph 2 of the Form and we will send you, free, THE CENTURY CO.'s 64-page descriptive Book.

Little Letters from Prominent People

Hon. DAVID J. BREWER.

Associate Justice of the Supreme Court of the United States.

For complete and condensed information there is nothing in our language to equal The Century Dictionary and Cyclopedia and Atlas. There is nothing in our language which will so fully satisfy the demand for information—accurate, full and complete—as this work.

CHARLES W. ELIOT, LL. D.

President of Harvard University.

The Century Dictionary and Cyclopedia and Atlas is a time-saving convenience. Constant use of it has taught me to value it very highly, and in this new edition you have certainly added greatly to its merits.

Hon. JAMES BRYCE.

Author of "The American Commonwealth," British Ambassador at Washington.

The Century Dictionary and Cyclopedia and Atlas is a masterpiece of condensation. An examination of it fills me with a strong sense of the care bestowed to insure accuracy. It is a work of exceptional value and utility, which I find most helpful in many ways.

Hon. RICHARD OLNEY, LL. D.

Ex-Secretary of State of the United States.

I am constantly and successfully appealing to The Century Dictionary and Cyclopedia and Atlas to meet current needs, and appreciate its merits very highly.

REQUEST FORM.

R. H. WHITE Co.

BOSTON

Inclosed is $1. Please send me a full set of The Century Dictionary & Cyclopedia & Atlas, in Art Buckram binding, the price (including the Cosmopolitan Magazine for 2 years) to be $39 in payments of $2 monthly or a 5% discount for cash. If after 5 days' examination I decide to return the volumes my deposit is to be refunded. In either case all transportation charges to be paid by you.

1 ○

2 ○ Please send by mail without cost to me the Century Co.'s illustrated book describing The Century Dictionary & Cyclopedia & Atlas, and giving particulars of special offer in connection with the Cosmopolitan Magazine.

Name ....

Street ....

Town ....

1 For a set for Examination, put X in upper circle.
2 For descriptive Book only, put X in lower circle.
Then sign and mail promptly. A 10

Boston American Daily Home Magazine

Madame de Sabrisson, Famous Beauty Expert, Tells Women Readers of the Boston American Home Magazine

How to Have Plump Chest and Shoulders

She Says Any Woman Who Exercises Properly and Faithfully Can Soon Acquire a Pretty Figure

In this, the second article by Madame de Sabrisson, the famous beauty expert tells women readers of this page how to fill hollows of the chest and shoulders.

By Madam de Sabrisson

No hollow-chested woman can be beautiful. Nature meant the chest to be strong and full.

There is where the vital organs are located. If the chest is hollow, the vital organs are cramped.

Breathing is most important. Breathe deep, full breaths of pure, fresh air, inhaling and exhaling with vigor. In this way you draw in the fuel and expel the waste of your system.

But breathing alone does not always do the work of development, perhaps because people think breathing is such a simple and natural thing to do that they do not do it.

Figure I. shows the proper position to take in beginning the chest developing exercise. In all exercises I cannot impress upon you too strongly the necessity of standing properly.

Place the palms on the chest, with the tips of the middle fingers meeting. Inhale slowly and, keeping the shoulders in the same position, draw the hands slowly outward and the elbows upward as in Figure II.

Then, holding them firmly, raise the elbows shoulder high, as in Figure III., and then force them back to the first position, exhaling as you do so. This will make you lame for the first few times, for it is bringing into play muscles which you have long allowed to lie useless.

Works Wonders

But every time you do it you are accomplishing wonders.

This exercise, like all the others, should be taken with much energy.

It does no good to exercise in a listless, half-hearted manner.

You should make your mind work as well as your muscles.

The hollow at the top of the shoulder is of much annoyance to many women when they have a gown fitted or when they try to wear a decollete gown.

In the gown a skilful tailor or modiste can use padding to make up the deficiency, but this is impossible in the low-necked gown.

For Hollow Shoulders

Figure IV. shows how to fill up the hollows. Grasp the shoulders firmly, raise the arms and then slowly and with force pull the elbows down to the sides, still holding the shoulders, repeating for twenty times.

The present rage for short sleeves has made women's arms unusually prominent.

Many women have a fat, coarse upper arm, which spoils their appearance, for a woman's arm should be graceful, well-rounded and tapering.

Here is an exercise which will banish this; send it away, as we did the lump on the back of the neck.

Take the correct standing position, extend the arms shoulder high at each side, making a cross of your figure. Clench the fists hard and twist the arms forward, then backward, then forward, and repeat for at least ten times.

You will feel the muscles pull; you are literally churning your fat away.

Daily Exercise

And now just a few words about the daily exercise.

Always exercise in loose clothing and without corsets.

Always have fresh air in the room. Don't be afraid to open the windows.

Exercise regularly, every night and every morning, fifteen minutes at a time is what I should advise, but if that is impossible, exercise at night.

It is the high road to beauty.

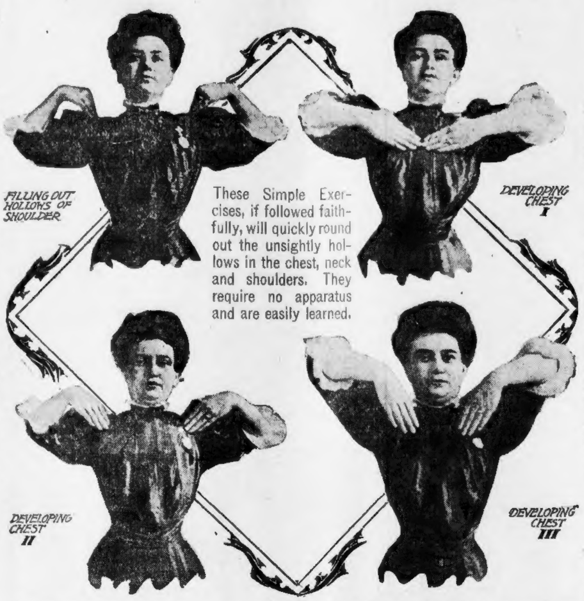

These Simple Exercises, if followed faithfully, will quickly round out the unsightly hollows in the chest, neck and shoulders. They require no apparatus and are easily learned.

These pictures, from photographs posed especially for the BOSTON AMERICAN, show the arm movements recommended by Madame de Sabrisson for acquiring plump neck, chest and shoulders. The exercises are described in detail in the accompanying article.

Women Get Along Without Mirrors? Why It's Absurd!

By Beatrice Fairfax

There are a number of very indignant young women in Washington. They are employes of the Government Printing Office, and the great official machine has worked overtime in order to issue a command removing all mirrors from the building.

Do you wonder that the girls are indignant?

I have not the slightest doubt that the men who got together and solemnly issued that order twirled their mustaches complacently as they glanced in the elevator mirror on their way to luncheon.

The complaint was that the girls wasted their time in prinking. The girls claim that it was their own time and not that of the Government that was devoted to beautifying themselves.

However that may be, the fact remains that on each floor there is to be but one mirror, and the girls must take turns at titivating.

Very Shortsighted

In my opinion the officials have shown themselves very shortsighted in their order. The girls will waste far more time in waiting turns for a peep in the glass than they did when glasses were plenty.

Every girl likes to look neat and smart when she goes out to luncheon, and it stands to reason that she cannot do so if she is obliged to put her hat on without a mirror.

The printing house officials should take into consideration the fact that the modern hat is fearfully and wonderfully constructed, and cannot be flung on any old way. It requires careful adjustment and an inch too much to the left or right may give it an air of rakishness quite appalling.

Now, a man does not need to look in the mirror when he puts his hat on. All he has to do is to look to see which is the front or back and put it on. As all sides of a man's hat look alike, I don't see why he should even bother about back or front.

Is Not Vanity

After half a day spent in a down-town office the face is apt to be dirty and the hair more or less ruffled. No girl can arrange her hair properly without looking in the mirror while doing so. It is not vanity; it is merely the desire to look neat and presentable that brings her to the mirror.

The officials of the Government printing house are at small business when they take time to discuss the time wasted by the girls in mirror gazing.

All the orders in the world won't keep the girls away from the mirror when they think it necessary to be there, and the sooner the officials realize this the better.

Each girl will provide her own mirror if necessary and take surreptitious peeps when she feels like it.

Better stick to Government business, Mr. Printer, and leave the mirror question to the girls to settle.

Huge New Fashions in Hair Ornaments

To say that the new hair ornaments are large in no sort expresses the gigantic proportions they are now required to attain.

Huge ospreys, held by velvet or satin bows, are eminently to the fore, the latter invariably repeating the color scheme of the toilette, while the osprey may accentuate the fancy, or offer a contrasting touch of white or cream.

Bandeaux of gold galloon concluding in a flyaway bow are also accounted the essence of chic; while gold and silver tinsel leaves, disposed in tiara fashion, effect a charming conclusion to a young girl's ball attire.

The fancy for gold and silver tinsel wanes not at all, and quite popular are sprays of gold and silver roses, mounted with natural green maidenhair fern or rose foliage, that offer themselves as an original and pretty finish to an evening corsage.

Clusters of pastel-tinted tinsel roses again tell a very fascinating tale, while those preferring more realistic floral trophies have never before had these offered in more tempting array.

A spray of white camelias, arranged with maidenhair fern, positively defied detection from the genuine bloom, and if exhibited at any representative horticultural show would inevitably carry off first prize for perfection.

Mauve orchids of equally exquisite character and some soft pink roses were equally lovely, while a market bunch of violets comes as a revelation of the perfection to which the art of flower-making has now attained.

Handy Things for Housewives to Know

To sew on a button securely, place two pins crossways on a button, and then sew over them. Readers doing this will find their buttons stay on longer, and will not tear the material, as sometimes happens if there is any extra strain on the button.

To clean paint the best plan is to boil one pound of bran in a gallon of water for an hour, then wash the paint with this bran water; it will make it very bright and glossy. Gilt picture frames should be sponged with skim milk, or, if very dirty, water in which a large onion has been boiled. Oil paintings should be rubbed gently one way with a soft rag, dipped in linseed oil, after removing every particle of dust. A dessertspoonful of rock salt put in a wine decanter or bedroom water bottle, moistened with vinegar and well shaken, removes all stains.

It is very difficult to dry the inside of a mincing machine so as to present rusting. The best way to clean it, after using, is to grind stale pieces through it. This will be found to collect all the grease, fat and skin from the small knives. Then wipe with a clean cloth.

Most people when making forcemeat use beef suet, but if beef or pork dripping be used instead of suet it will be found a very great improvement, and equally good cold as hot.

Brown stains on baking dishes can be easily removed by dipping a piece of flannel in whiting and rubbing it well into the stain.

Glass can be cut with a pair of ordinary shears, if glass and shears and hands are all kept under cold water.

When buying lace curtains, before hanging them up get a piece of strong white tape, about an inch wide, and sew along the top of them. You will find this will hold the curtain pins or hooks much better, and prevent the curtains from tearing. It also makes the curtains hang more evenly, and last longer.

The Boston American Pattern

A Pretty Negligee

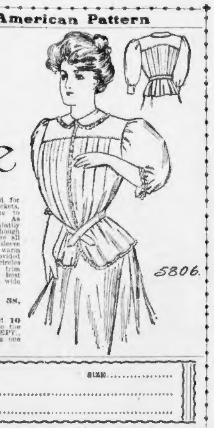

No. 5,806—There is always a demand for new and tasteful designs in house jackets, and simplicity and good taste combine to make this one a most attractive model. As shown it was made of blue dimity daintily trimmed with a frill of the material, although soft silk, challis, albatross and pongee are all suitable for development. The elbow sleeve makes it a very desirable model for warm weather, but long sleeves are also provided for. A stitched belt of the material encircles the waist and adds greatly to the neat, trim appearance of the mode. For 36-inch bust measure 3½ yards of material 36 inches wide will be required.

No. 5,806—Sizes for 32, 34, 36, 38, 40 and 42 inches bust measure.

To obtain this pattern, postpaid, send 10 cents and the size, name and address to the BOSTON AMERICAN PATTERN DEPT., P. O. Box 230, Boston, Mass., allowing one week for delivery.

No. 5,806. SIZE..................
NAME ....
ADDRESS ....

ANNOUNCEMENT

The Boston American Spring and Summer Catalogue for 1907 Is Now Ready

This catalogue contains between 400 and 500 of the very latest designs for ladies', misses' and children's garments, also illustrated lessons on the making of fine lingerie and baby clothes, including the various embroidery stitches now in use and the fancy stitches employed in the finishing of hand-made garments. To obtain this book send 10 cents in money or stamps to the BOSTON AMERICAN PATTERN DEPT., P. O. Box 230, Boston.

"THE HERITAGE OF HATE"

CHAPTER XIX.

At the Club

Copyright, 1907, by American-Journal-Examiner

"Good evening, sir. I hope I see you well, sir?"

"Good evening, Bibby; I'm well, as usual, thank you," Jack Heath replied with a blithe nod as he unbuttoned his long overcoat and revealed to the doorman at the New York Athletic Club the ample splendor of his dress shirt front and the spotless whiteness of his necktie and high, stiff collar. "Is Mr. Gilbert Wynn upstairs?"

"Mr. Gilbert Wynn, sir? Yes, sir."

The cheerful Bibby, whose countenance was like a ripe apple, obsequiously assisted the young man to remove his coat. It was one of Bibby's chief duties to attend to the personal comfort of the members of the club.

"Mr. Wynn's in the reading room, sir."

Jack Heath carelessly tossed away the end of his cigarette, gave a glance at his well-shaped hands, adjusted his square wristbands, smoothed down a stray lock of his fair hair and stepped into the elevator.

Some six or seven men—all of them considerably older than himself—were seated in lounge chairs, each of them partly veiled in his own particular little blue cloud of tobacco smoke. Jack ran his eye round the group, taking in at a glance the individuals composing it—among others, Mr. Nudd, William Jolly and Dr. Harding.

The young fellow bestowed a carelessly polite nod on the lawyer, gave a more graciously friendly one to Justice Jolly, shook hands very heartily with Alfred Harding, and came at length to a dignified standstill on the hearthrug beside the tall, aristocratic figure of the most elegantly dressed, but perhaps least popular, person in the room—notably, Mr. Gilbert Wynn, whose presence near Pauline Heath on the evening of the Heaths's last dinner party had so deeply, albeit unaccountably, disturbed Alfred Harding's equanimity.

Duel of Wits

Mr. Wynn was standing with his back against the white marble mantelpiece, his hands deep in his trousers pockets and an unlighted cigar in the corner of his thin lips. Whatever assembly Gilbert Wynn might find himself in he was always personally an object of considerable interest, being rendered so by his unusual height, his peculiar build, his bold features, and his dandified dress, and most of all by the picturesque contrast of his prematurely silvered hair with the jet black of his thick mustache.

"Have a smoke, Jack?" asked Dr. Harding, suddenly throwing aside the magazine which he had just been reading and proffering his open case of cigarettes.

Jack Heath stepped forward and selected one. As he did so he looked more attentively than before at the young doctor's face.

"I say, Harding, you look rather poorly this evening, don't you? What's up? Been working too hard?"

"No," answered Alfred Harding, with a laugh which, despite his denial, had not the usual naturalness in its ring. "I am all right. I've certainly had a good deal of night work lately, though. There's a lot of illness just now; and it's rather remarkable how people will persist in being at their very worst in the middle of the night."

"H'm!" returned Jack dubiously, as he held a lighted match to his cigarette. It had struck him that Harding was speaking with unusual and unnecessary rapidity. "You medical fellows must be awfully good-hearted chaps to turn out as you do in the cold and dark. I wouldn't be a doctor for anything!"

"You would make a very good one, I assure you," remarked Alfred Harding, smiling again. "Those steady hands of yours are adapted by nature to surgery."

William Jolly, who was within hearing, looked up as the words were uttered and involuntarily he noticed the young fellow's hands, and was struck by their remarkable resemblance in form to the hands of Sister Rachel. The worthy magistrate's thoughts had of late been dwelling upon Sister Rachel with a persistence which he was beginning to find a little embarrassing.

His kindly eyes now instinctively followed the movements of Sister Rachel's son. Young Jack Heath made no response to Alfred Harding's remark, but turned to his former place in front of the fire. The elegant Gilbert Wynn had sauntered away to glance at the evening newspapers.

Eager for News

Gilbert Wynn appeared to be eager for news. He had scarcely got the paper in his hands before his dark eyes were travelling down the column that most concerned him. Whatever the object of his search, he came upon it quickly; for he crumpled up his paper and cast it contemptuously aside.

"Well?" queried Jack Heath, who had been closely watching him. "What's won?"

Gilbert Wynn turned anew to the mantelpiece, took up his glass, drank off what remained in it, and answered disgustedly: "Blue Devil."

A look of boyish glee came into Jack Heath's frank eyes. He held out his open palm in front of the elder man.

"Let's see," he said, with an affectation of worldly smartness, "it was 15 to 1 I laid, wasn't it?"

Wynn drew a handful of money from his pocket, picked out a bill and dropped it into Jack's hand.

"There you are, you lucky dog," he said. "You have me this time. I thought it was a dead certainty for Palatine. And so it would have been if the jockey hadn't been changed."

Jack turned to the waiter.

"Bring Mr. Wynn another brandy and soda," he said, on his own responsibility, "and ginger ale for me. What shall I order for you Harding?"

The young doctor looked up with a start.

"Thank you, Jack," he said absently. "I don't want anything, really. But, if you like, I'll have some lithia."

"I hear, Jack, that you are about to go to Harvard," said Justice Jolly, and then added, with a sigh: "Ah, it's a wonderful advantage to a man to have a university training."

"You are not a varsity man yourself, Mr. Jolly, I think?" observed Jack Heath, as he took a glass from the tray.

"No," answered Mr. Jolly, settling himself more comfortably in his chair and proceeding to light a long panetela. "No, a Harlem grammar school was the only university I ever went to. And good enough for me, too; I've done very well on its teaching. University, indeed! No, Jack, I had been working a good eight years before I was your present age."

"You must have seen a good many changes in upper New York since those days," remarked Jack Heath respectfully.

Mr. Jolly nodded and was about to reply, when Nudd broke in.

Clever Parries

"That reminds me!" The lawyer spoke in the most casual tone, yet with an abruptness that arrested the attention of all present. "Do you happen to remember, Mr. Jolly, if there was a man of the name of Arter living in that vicinity some years ago?"

"Arter?" Mr. Jolly repeated the name dubiously, scratching his gray hair. "Arter, do you say? Why, no; I don't know that I ever heard the name before."

As he spoke his glance alighted on the face of Gilbert Wynn. He noticed that that elegant gentleman had slightly changed color, and that a certain uneasy excitement had begun to agitate him.

Could Mr. Wynn's sudden cause for perturbation have been the mention of the name Arter? The Magistrate's mind reverted to his latest conversation with Sister Rachel, whose suspicions of Gilbert Wynn as the true murderer of Francis Heath had so greatly amazed and perplexed him, and the first time he began to wonder whether those suspicions could have any foundation in fact.

"How long ago was it?" he asked Mr. Nudd, "and who was this man?"

The solicitor jerked his sandy head in a way peculiar to him.

"The answer to both these questions is exactly what I want to discover," he replied. "It must have been at least seventeen or eighteen years ago—at all events, before Aubrey Heath came into possession. However, it is of no moment. Are you going to leave us already, Mr. Wynn?"

Gilbert Wynn had turned away and was strolling toward the far end of the room. He looked back as Mr. Nudd addressed him.

"No," he said carelessly. "I'm going to have a game of billiards." He touched Jack Heath on the shoulder. "Will you join me in a game, Jack?"

There was a general movement among the men. Mr. Nudd and some others rose and followed Wynn and young Heath into the billiard room.

Mr. Jolly glanced apprehensively at the clock.

"Why, it's past ten!" he exclaimed in almost ludicrous consternation. "Primula will be quite alarmed. Good night, Alfred."

TO BE CONTINUED.

Cook Book Free For Choice Recipes

The writer of every recipe printed below receives a copy of the BOSTON AMERICAN Economy Cook Book, a substantial indexed blankbook of 120 pages, bound in heavy oilcloth, especially designed to preserve these recipe gems in permanent form.

Write out your favorite household and cooking secrets, and win one of these books. They are well worth having. Address Economy Editor, BOSTON AMERICAN, No. 80 Summer street.

TO SERVE FINNAN HADDIE

Scrape all the fish free from skin and bones; put it into a saucepan with butter size of a small egg, two tablespoons of milk and one egg; stir over the fire until it thickens. Serve on slices of hot buttered toast. This is very nice for breakfast or supper.

MRS. TAYLOR.
No. 48A Sherman street, Roxbury.

STEWED LIVER

Here is a rule for stewed liver, a delicious breakfast or lunch dish: Parboil the liver in a saucepan over the fire until it is very tender, then put it on a large platter, and cut it in small square pieces. Pour off the water from saucepan, fill it with a quart of good milk or cream and thicken this with two tablespoons of flour. Add a little salt, piece of butter size of an egg, dash of pepper. Put the squares of liver into this sauce; let them warm up and serve in a deep dish at once.

M. A. SUGDEN.
No. 21 Waite street, Malden.

PICKLES

In one gallon of vinegar put in one cup salt and one-quarter pound can of mustard, taking care to crush out the lumps of mustard. After the pickles have been washed and drained put as many as you can in the vinegar and mustard solution. These will be ready to eat in three or four days and are most delicious, crisp and will keep so a year. If one has a garden, they may add every other day the pickles as they grow large enough.

A. B. CATUDAL.
No. 40 Franklin street, Haverhill.

ENGLISH SEED CAKE

Cream one scant half-cup of butter in a bowl, and add to it one cup of fine granulated sugar and one even teaspoon of salt, and rub well together; after beating two eggs well, add them to the mixture. Now have a cup of good thick sour milk, for that is necessary for the success of this cake; put into it one-half of an even teaspoon of soda and stir well; then add to the bowl mixture. Have ready two cups of flour, sifted, with two teaspoons of baking powder and two full teaspoons of carraway seeds; sift into the bowl and stir all together for two or three minutes. Bake in loaf tin in a moderate oven forty-five minutes.

M. ANNIE EDMONDS.
No. 82 Holmes avenue, Dorchester.

HARRISON CAKE

One cup sugar, one cup butter, four eggs, one cup molasses, one teaspoon saleratus in a little cold water, four cups flour, one pound raisins, one pound currants, one-half pound citron, one teaspoon cloves, cinnamon, allspice, one whole nutmeg. Bake one hour or more. It will keep for months.

MISS KITTIE IRWIN.
No. 27 Holly street, Peabody.

Newest Fancies in Belts and Buckles

Beltings are beautiful this year, and among the most attractive shown are those in the Scotch and Roman plaids. Plaid belts make a charming addition to a silk lingerie blouse when it is worn with a short-skirted suit. They are especially attractive with simple harness buckles, which are so much in vogue just now.

Elastic belts are in greater demand than ever before. The narrower ones are in all colors—plain and plaided. They are studded and embossed in various designs. The soft elastic belts which crush into the buckle come only in black and white and are four or five inches wide.

The rage for gray belts is widespread this season, when gray is in high favor. Some of the elastic ones look like a most exquisite woven braid; some have a floral or conventional design embossed upon them.

A studded belt in one of these delicate gray shades gives an exquisite finishing touch to a dainty gray luncheon gown.

For bright gowns this Summer there are belts woven of gold or silver threads. Some look like simple braids; others are woven in the most fanciful designs.

One exquisite belt of this type is shown in the dull old gold. The girl who wants something to harmonize with her new antique bracelet would do well to invest in one of these belts. She must be careful to have a buckle that is also in keeping, however.

Wide, soft belts, plaited into a slender long buckle at the back and finished with a buckle in front to correspond are to be popular this Summer. Coral and topaz and amethyst and cameos are mounted on leather belts in dull shades, which make the best of all backgrounds for the shades in semi-precious stones.

Often the smartness of the belt depends upon the leather work rather than upon the buckle, and skins of different colors and different finish are combined with great success.

Patent is effective with dull-finished leather, and some of the prettiest of the new belts are made of soft black patent leather, with cut-work designs over dull white kid.

The best of these models is comparatively narrow at the back and widens into a deep dip at the front. Another patent leather belt has a line of gold leather let in along the middle of the belt, with a slender gold slide at the back and corresponding buckle in front.

Another fashion is a belt of one leather run through with narrow strips and laces of contrasting leather.

Altogether the possessor of any pretty buckles or slides cannot do better than to work out her own belt to go in them, having it accurately fitted as to the distance of the holes—a thing next to impossible to get right in buying.

ADVICE TO THE LOVELORN

By Beatrice Fairfax

FRIENDSHIP ONLY

Dear Miss Fairfax:

I am a young lady twenty-three years of age. About six years ago I met a young man six years my senior. He has never asked me to keep company, or never called on me steady. Sometimes he calls every few weeks, and sometimes I don't see him for months at a time. He lives within an hour and a half ride from my home and always treats me very nicely when out with him, but never speaks of any serious intention. I have never cared particularly for him until this past year. Now, Miss Fairfax, do you think this young man cares for me, and don't you think he could call more often? I find of late I cannot enjoy myself with others. Do you think I should stop seeing him, or is there any way of finding out his intentions before doing so? M. B.

I am afraid that his feeling for you is that of friendship only, and I think that if he loved you he would call more often and would give some sign of how he felt toward you. If you can it would be better to try to not think of him too much, as it will only make you suffer more in the long run.

A DIFFICULT POSITION

Dear Miss Fairfax:

I am a girl eighteen, and have kept company with a young man twenty-five for the past eighteen months. Lately we had a little quarrel, and I left him one night angry. Next time I saw him he crossed the street, and I cannot tell how I felt then, as he is the only man I ever loved, or ever will, and I know he passionately loved me. At last I thought I would put all pride aside and write and apologize, which I did; but as this is about a week ago, and I have received no reply, I fear he means to let this little misunderstanding make us both miserable. Now, Miss Fairfax, what would you advise me to do in this matter? My sister advises me to ignore him when next I see him, but I will find that very hard to do, as I love him now more than ever.

L. M. B.

My dear, you have done your share toward a reconciliation, and I do not see that you can do anything more. Speak to him, but don't humble yourself too much. It is very unkind of him not to answer your letter, but perhaps by this time he has done so. I hope that things will come out all right.

TOMORROW'S BEST BARGAINS
IN BOSTON'S BIG STORES

HENRY SIEGEL CO. offer 300 rolls of extra fine quality Japanese and Chinese straw matting, all new, fresh importations made of this year's straw, at prices that are unusually low; here are some of them: Japanese matting from 18 cents to 30 cents per yard, Chinese matting $4.95 to $11.75 per roll of forty yards, enough to cover two reasonably sized rooms in one roll. They also offer a couch cover in the well-known Negus weave in dark, rich Oriental colors; the designs are copies of Oriental and Persian rugs, with fringe all around; this is an extraordinary value at $2, but the price to-morrow is $1.10. Their other good offerings include a limited number of 65 cents per pair muslin curtains in severely plain effects, which will be sold to the readers of this column for 45 cents per pair.

JAMES A. HOUSTON CO. offer a lot of about 180 waists, pretty styles, in white lawn, fresh and clean. They have the lace trimming, hemstitched insertion, open back, three-quarter sleeves, and they are in sizes 32 to 46. They are good $1.50 values, but they will sell to-morrow for 85 cents.

R. H. WHITE CO. offer about twenty-five dozen hand-made, untrimmed hats, odds and ends of the season's best-selling lines, which they find it too late to duplicate. These range in values from $1.98 to $3.98 and will all sell to-morrow at the uniform price of 98 cents. The lot includes navajo, browns, champagne, light blues and pinks. Some of the lighter shades are slightly soiled—defects which can easily be covered with the trimmings. Early shopping is advisable for choice.

SHEPARD, NORWELL CO. offer richly embroidered turn-over collars in ten different patterns. These are the 25-cent qualities, specially priced for to-morrow at 12½ cents.

VORENBERG'S offer sterling silver thimbles, good weight, pretty pattern, reduced from 25 cents to 13 cents each or two for 25 cents.

THE MODEL, in its Winter street store, offers you black taffeta silk eton coats, satin lined, Gibson effect, all sizes, at $4.95. They are $8.50 values. Also children's graduation dresses, sizes 6 to 14, at $1.29, regular $2 values.

MacDONNELL'S Tremont Temple store offer as a special for Thursday about seventy extra size "Norust" corsets in these sizes only: 29, 30, 31, 33, 34, 35, 38, 40. These are regular $1 corsets, but all that are left will be sold, Friday only, at 65 cents. Only one pair will be sold to a customer, and no mail orders will be received.

WOLF'S, "My Clothier," will have a great bargain in children's bonnets at 25 cents. They are made of silk or muslin, trimmed with lace and hamburg, and are the quality that usually sells at 39 cents.

CONRAD'S will have a timely bargain, sure to please you, in gingham and madras wash petticoats in a variety of stripes and checks, some that have sold for $1.25 and $1.50, all 69 cents to-morrow for a one day's sale.

COHEN'S offer the hard-to-find kind of 38-cent and 50-cent hose for 25 cents.

GEORGE E. PLUMMER'S, in the misses' and children's department, third floor, offer an odd lot of misses' tailored suits in eton, pony and plain coat styles, in mixtures and plain colors, some handsomely trimmed, regular values $10 and $12 to $15, all for $5.95 to-morrow. This is a chance not to be overlooked.

HOUGHTON & DUTTON CO., in order to increase interest in their embroidery school, where they give free lessons in all kinds of embroidery to purchasers, offer some pretty hemstitched doilies, complete with two skeins of silk, for 7 cents, and a regular 75-cent pillow outfit, consisting of top, back, floss for the embroidery and a pillow girdle, for 37½ cents. This includes free instruction when desired.

ARMED PAIR ARRESTED FOR MANY BREAKS

Found in Hub Pawnshop Disposing of Valuables Stolen in Worcester.

BOTH ARE YOUNG MEN

In the arrest of two armed men by Inspectors Rooney, Wolf and McCauley, in a North End pawnshop to-day, the police believe that they have captured the men responsible for the long series of breaks that have occurred in Worcester during the past two months.

The men arrested to-day are Joseph Joyce of No. 21 Liberty street, Worcester, and William Cronican of No. 3 Maple place, same city, each less than twenty-three years old.

They were arrested a few hours after the pawnshop of Samuel Goldsmith, at No. 247 Front street, Worcester, had been broken into and robbed.

Each of the men had a loaded revolver. They also had in their possession opera glasses, revolvers and watches which were identified as the property of Goldsmith.

They were trying to pawn this property when they were arrested.

The Boston police at once notified the Worcester authorities that the two men were in custody, and Inspector O'Day left Worcester for Boston to take the men back for arraignment.

Five hundred dollars' worth of property was stolen in Goldsmith's pawnshop.

COL. HUGHES SHAKES FIST AT PRESIDENT

Tennessee Postmaster Ousted Without Hearing Reads Riot Act to Roosevelt.

By Boston American Leased Wire.

WASHINGTON, May 15.—Colonel Arch M. Hughes of Columbia, Tenn., a soldier and a politician of the old school, one of the 306 who voted for Grant at Chicago in 1880, went to the White House yesterday and read the riot act to President Roosevelt as few men have ever dared to read it. He read it also to Assistant Postmaster-General Hitchcock, and when he started back to the South last night he left two pairs of tingling ears behind him.

Colonel Hughes is postmaster at Columbia, or was until yesterday, when he was ousted to make room for a man sworn to oppose Representative Brownlow, the only Republican Congressman from Tennessee, whose extermination is an administration desire.

It was about his removal that Col. Hughes went to the White House with his fighting clothes. President Roosevelt received him in the presence of several other callers, but that did not abash Col. Hughes. He stated his case without any attempt at conciliation and wound up with this, emphasized by a fist that waved in the direction of the President's head:

"You would not dismiss a messenger from the White House without a hearing, yet you dismiss me without one on the ex-parte statement on a man who is intent on getting my place.

"There is one thing I want to say to you: I had two grandfathers at King's Mountain, both of whom was wounded. My own grandfather commanded old Jackson's bodyguard at Talladega and the Horseshoe. I don't come from the stock that will submit to this kind of treatment without a fight."

"Good; very good," said the President.

Colonel Hughes then went down to see Assistant Postmaster-General Hitchcock, who has been down South recently, bringing that section into line for Mr. Roosevelt.

"I want to say one word to you, Mr. Hitchcock," said Colonel Hughes. "You think you know something about politics. I was voting for Grant at Chicago when you were in short dresses, yet you think you can teach me something about politics in Tennessee. I'm going back there to be elected delegate to the National Convention, and as soon as I'm elected I'm coming back here to shake my finger in your face and ask you to take a few kindergarten lessons before you go into the South again."

60 IN PERIL AS ENGINEER DIES

By Boston American Leased Wire.

PHILADELPHIA, May 15.—The lives of more than sixty passengers, most of them residents in the fashionable suburbs along the main line of the Pennsylvania, were imperilled last night when William Armstrong, engineer of a local train, died with his hand on the locomotive's throttle.

The train left Broad street at 7:45 o'clock and reached Ardmore at 8.08. Armstrong then gave no evidence of illness. As the train neared Haverford the fireman and crew noticed that there was no slow down for a stop.

Instead, the train dashed through at a mile a minute. The fireman climbed into the cab and found Armstrong huddled dead in his seat with his hand on the wide-open throttle, and averted the danger of a rear end collision with the train ahead.

SEEK MOTHER AS KIDNAPPER OF DAUGHTER

Little Girl Mysteriously Taken Away by Woman From Lowell School.

PARENTS WERE SEPARATED

LOWELL, May 15.—This city is aroused over the mysterious disappearance of little May Gertrude Foote, who was taken from her class in the Plain street school by a woman who was though to be the child's mother.

It is now believed that the girl, who is four years old, was spirited away from her father in this way. The woman who took the child gave no name.

The little girl, who makes her home with her grandmother at No. 6 Frye street, was called for at the school by a woman during the morning session of the school. The woman said that the girl's father was at home and desired that she be excused. The teacher consented and the woman and the girl left the building hand in hand. That is the last trace of them.

The parents had not been living together of lte because of family troubles, the husband living in West Buxton, Me., and the mother, when last heard from, being in Vermont. Divorce proceedings had recently been instituted.

MOSES GODDARD IS DEAD AFTER SHORT ILLNESS

Born in Providence, He Had Always Been One of City's Leaders in Charitable Work.

PROVIDENCE, R. I., May 15.—Moses Brown Ives Goddard, a member of the famous firm of Brown & Ives, which was established in the eighteenth century, died at his home on Brown street yesterday afternoon.

Mr. Goddard had been ill only about ten days. He was seventy-six years old, and for the last few years has not been actively engaged in business. He has always been a great traveller, rarely missing spending a part of each year abroad. While here he divided his time between his city home, at the corner of Brown and Benevolent streets, and his country estate at Potowomut Neck.

Goddard's Brother.

Mr. Goddard leaves a widow but no children. His living brothers are Colonel William Goddard, the head of the firm of Brown & Ives, and Colonel Robert H. I. Goddard. His sister, Mrs. Thomas P. Shepard, lives on Prospect street.

Moses B. I. Goddard was born in Providence April 21, 1831. He was the son of Professor William Giles Goddard, for many years a distinguished professor in Brown University, and of Charlotte Ives. His father died in 1846. From 1850 to 1853 he was a student at Brown, but he did not graduate.

Railroad President.

He was the president of the Providence & Worcester Railroad Company, and treasurer of the Butler Hospital. He was ever a patron of music. He journeyed to Bayreuth repeatedly and planned his continental trips so as best to enjoy grand opera.

He was a member of the Hope Club and of the Rhode Island Historical Society and a liberal contributor to local charitable, educational and benovolent institutions.

Mr. Goddard never sought public prominence of any sort. His keenest pleasures he found in his home, in travel and in music. Few Rhode Islanders have crossed the Atlantic as often as he. Two trips in a year were not unusual for him.

MEDAL TO MISS CONWAY FRIDAY

Miss Katherine Eleanor Conway, the well-known poet, publicist and editor of the Boston Pilot, is to be presented with Laetare medal of the University of Notre Dame, Indiana, at Boston College, Friday, evening at 8 o'clock. Each year the university gives a medal to the most devout member of the Catholic laiety for eminent services rendered in the interest of religion, education and philanthropy. The name of the recipient is always announced on Laetare Sunday.

Appropriate exercises are planned for Friday night when the medal is awarded, and many clergy and prominent Catholic laymen who have previously received medals are Thomas B. Fitzpatrick, Boston; Bourke Cockran, New York; Attorney General C. J. Bonaparte and Patrick Donahue.

Tapestry Rugs

We made heavy purchases of Tapestry Rugs at the recent carpet sale. The prompt deliveries we demanded enable us to exhibit the fall patterns now. Notwithstanding the great advances in prices, our quotations on this grade are attractive.

6 x 9	$8.50 to 10.00	8.3x10.6	$14.00 to $18.75
7 x 9	12.50 " 14.00	9x12	13.50 " 21.00

OPEN AN ACCOUNT WITH US

A. McARTHUR CO.

FURNITURE—CARPETS—DRAPERIES

111-117 WASHINGTON ST.

(Opposite Adams Square Subway Station.)

OPEN SATURDAY EVENINGS.

Members of the Home Furnishers' Association of Mass.

KIDNAPPED AT SCHOOL BY WOMAN

Little Gertrude Foote, four years old, is supposed to have been stolen in Lowell by her mother, who has been separated from John W. Foote, her husband, and the child's father.

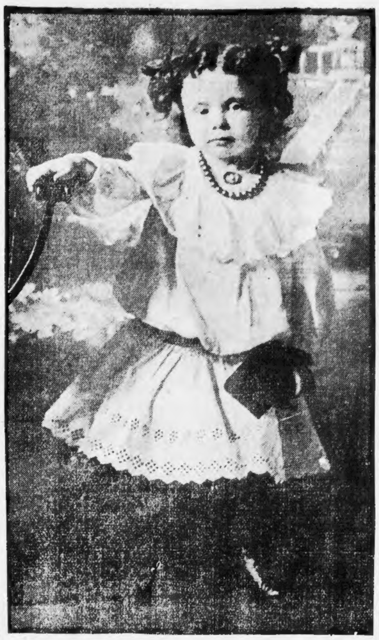

MANCHESTERS DELAY RETURN

By Boston American Leased Wire.

NEW YORK, May 15.—Just before the sailing to-day of the Majestic the valet of the Duke of Manchester appeared on the dock and demanded that the baggage of the Duke and Duchess, also that of her father, Eugene Zimmerman, be put back on the pier.

The excuse given was that the Duke had suffered a severe attack of neuralgia and could not sail on that account. However, it was understood from other sources that the Duke and Duchess remained on this side to attend a meeting of the Smith heirs.

100 MACHINISTS GO ON STRIKE

PROVIDENCE, May 15.—As the result of the decision of the Standard Machinery Company's management not to grant the demands for a nine-hour day or an advance in wages about 100 machinists employed in the company's plant at No. 7 Beverly street, this city, struck yesterday afternoon.

According to the report of Secretary Thomas L. Wilson of the Machinists' Union, only two men, old employes, remained in the shop, and the union did not ask that these two quit work.

"Oh be Jolly"!

P.B.

Reg. U. S. Pat. Off.

ALE

THE BEST ALE EVER BREWED

THE BEST ALE EVER DRUNK

A Satisfying Beverage Which Strengthens As Well As Stimulates.

A. G. VAN NOSTRAND

BUNKER HILL BREWERIES

CHARLESTOWN, MASS.

SHOE TRUST THREATENS TO LEAVE STATE

Head of Machinery Combine Says They'll Quit if Bill Displeases Them.

ACT PASSES THE SENATE

President Winslow, of the United Shoe Machinery Corporation, announced to-day that if he finds that the passage of the Shoe Machinery Bill interferes with the prosperity of the trust that corporation will move out of Massachusetts and do business in this State as a foreign corporation.

He said:

"The passage of the anti-Shoe Machinery Bill will not have any effect upon our prosperity, for when we find that we are losing business we will move out of the State, in which event we can conduct our business as other foreign corporations are doing in this State, what we are forbidden to do by the anti-Shoe Machinery Bill.

"We Will Get Out."

"If the State of Massachusetts does not want the United Shoe Machinery Corporation and this bill is found constitutional we will get out."

Senators Curley and Dixon of Boston, Mellen of Charlestown, Mahoney of Chicopee and Shaw of Manchester—four Democrats and one Republican—sat tongue-tied in the Senate late yesterday when the roll was called on the Shoe Machinery bill, and the bill was passed to be engrossed by a vote of 19 to 15.

The bill forbids the leasing of machinery on leases which bind the lessee not to use machinery of any other make. In Great Britain the Trust long ago made that concession—and eight others—to the British manufacturer.

How Vote on Bill Stood.

This was the roll call:

To pass the bill—Senators Bromberg, Buttrick, Cassidy, Cox, Gallond, Grimes, Hall, Hayes, Jenney, Leavitt, Linehan, Mitchell, Morse, Riley, Salter, Stevens, Taft, Vahey and Wheatley—19.

No—Senators Bullock, Chace, Clarke, Dean, Donovan, Faxon, Felker, Garfield, Johnson, Keith, Macleod, McManmon, Prouty, Schuster and Williams—15.

LABOR TROUBLE AT M'KINLEY MONUMENT

CANTON, O., May 15.—There is trouble among the workmen at the McKinley monument. A New York firm of landscape gardeners, who have the contract for beautifying the grounds at the memorial, brought in foreign laborers to take the place of American laborers.

The American laborers have been receiving $2 a day for nine hours' work. The New York firm wanted them to work ten hours a day. The men refused, and the foreigners work ten hours a day for $1.75.

BLACK, ITCHING SPOTS ON FACE

Physicians Called It Eczema in Worst Form—Treated Disease for a Year but Could Not Cure It—Patient Became Despondent—Suffering Promptly Allayed and

DREADFUL DISEASE CURED BY CUTICURA

"About four years ago I was afflicted with black splotches all over my face and a few covering my body, which produced a severe itching irritation, and which caused me a great deal of annoyance and suffering, to such an extent that I was forced to call in two of the leading physicians of ———. After a thorough examination of the dreaded complaint they announced it to be skin eczema in its worst form. They treated me for the same for the length of one year, but the treatment did me no good. Finally I became despondent and decided to discontinue their services. Shortly afterwards, my husband in reading a copy of a weekly New York paper saw an advertisement of the Cuticura Remedies. He purchased the entire outfit, and after using the contents of the first bottle of Cuticura Resolvent in connection with the Cuticura Soap and Ointment, the breaking out entirely stopped. I continued the use of the Cuticura Remedies for six months, and after that every splotch was entirely gone and the affected parts were left as clear as ever. I have not felt a symptom of the eczema since, which was three years ago. The Cuticura Remedies not only cured me of that dreadful disease, eczema, but of other complicated troubles as well, and I have been the means of others being cured of the same disease by the Cuticura Remedies, and I don't hesitate in saying that Cuticura Resolvent is the best blood medicine that the world has ever known. Mrs. Lizzie E. Sledge, 540 Jones Ave., Selma, Ala., Oct. 28, 1905."

SKIN HUMORS

Eczemas, Rashes, Itchings, Irritations Cured by Cuticura

Warm baths with Cuticura Soap, gentle anointings with Cuticura Ointment, and mild doses of Cuticura Pills, afford immediate relief and point to a speedy cure of torturing, disfiguring humors of the skin, scalp, and blood of infants, children, and adults, when all else fails.

Sold throughout the world. Potter Drug & Chem. Corp., Sole Props., Boston, Mass. ☞Mailed Free. 48 page Cuticura Booklet on Skin Diseases.

Spring Sufferers From Catarrh

Now is the time to get well; let the warm weather help to restore your health and get rid of the uncomfortable, disagreeable catarrhal affliction that constantly haunts you. **Consultation is absolutely free,** and the wonderful **Chemico-Therapeutic Treatment** is yours for a nominal sum. Come today; hours 9-9; Sundays, 10-1. BOSTON EYE, EAR, NOSE & THROAT CLINIC, Suites 6 and 7, 175 Tremont St.

Schlitz The Beer That Made Milwaukee Famous

Phone Main 954
Jos. Gahm & Son
125 Purchase St.,
Boston

FELL OFF TRAIN, KILLED.

SALEM, May 15.—Harry O'Reilly, aged sixty, was instantly killed at the Boston & Maine station here last evening. He was riding on the front platform of the smoker and lost his balance, falling to the ground.

MILITIA PROTECT NEGRO.

BRUNSWICK, Ga., May 15.—The militia has taken charge of the jail here to protect a negro, Lee Holmes, who is charged with killing A. A. Sands at Darien Junction.

MISS ROSE MOORE

Women Avoid Operations

When a woman suffering from female trouble is told that an operation is necessary, it, of course, frightens her.

The very thought of the hospital, the operating table and the knife strikes terror to her heart.

It is quite true that these troubles may reach a stage where an operation is the only resource, but a great many women have been cured by Lydia E. Pinkham's Vegetable Compound after an operation has been decided upon as the only cure. The strongest and most grateful statements possible to make come from women who by taking

Lydia E. Pinkham's Vegetable Compound

made from native roots and herbs, have escaped serious operations, as evidenced by Miss Rose Moore's case, of 307 W. 26th St., N. Y. She writes:—

Dear Mrs. Pinkham:—"Lydia E. Pinkham's Vegetable Compound has cured me of the very worst form of female trouble and I wish to express to you my deepest gratitude. I suffered intensely for two years so that I was unable to attend to my duties and was a burden to my family. I doctored and doctored with only temporary relief and constantly objecting to an operation which I was advised to undergo. I decided to try Lydia E. Pinkham's Vegetable Compound; it cured me of the terrible trouble and I am now in better health than I have been for many years."

This and other such cases should encourage every woman to try Lydia E. Pinkham's Vegetable Compound before she submits to an operation.

Mrs. Pinkham's Standing Invitation to Women

Women suffering from any form of female weakness are invited to promptly communicate with Mrs. Pinkham, at Lynn, Mass. From the symptoms given, the trouble may be located and the quickest and surest way of recovery advised.

THE quality you invariably get at the Jaynes stores always gives a large quantity of satisfaction—that you can depend on.

That's why the most particular Boston women always depend on the Jaynes stores for their toilet supplies—that's why our standard of prices so strongly appeals to those who practice economy.

You are sure of getting what you want every time, just like you want it and at a price that means considerable saving.

Does mention of these items suggest a present need? Note the price-saving we afford:

Bell's Tooth Powder	13c, 2 for 25c
Sheffield Tooth Paste	15c
Lyon's Tooth Powder	9c
Rubifoam	13c, 2 for 25c
Woodbury's Soap	17c
Hind's Cream	26c

The Jaynes Drug Co.

(Wm. B. Riker & Son Co., Proprietors)

50 Washington St., Cor Hanover
877 Wash. St., Cor. Warrenton
498 Washington St., Cor. Bedford
143 Summer St., Cor. South
129 Summer St., Boston, Mass.

AMUSEMENTS.

TREMONT TONIGHT AT 8
MATINEE TODAY AT 2.
The Talk of the Theatrical World
THE TIME THE PLACE AND THE GIRL
A Laugh Compelling Novelty
Seats Now Selling for Balance of Engagement.
Last Performance June 1.

Castle Square
Eves. at 8 Wed. and Sat. at 2
The Gilbert & Sullivan Opera
The Gondoliers
Prices $1.00, 75c, 50c, 25c, 15c
Tel. Tremont 5. Down Town Office, 15 Winter St.
May 20—DOROTHY

HOLLIS ST. THEATRE
ON ACCOUNT OF ILLNESS
OLGA NETHERSOLE
Will not appear this week until
THURSDAY EVE. Repertoire:
Thurs. Eve., Adrienne Lecouvreur;
Fri. Eve., The Second Mrs. Tanqueray
Sat. Mat. and Sat. Eve., Sapho.
Next Week—CYRIL SCOTT in
"THE PRINCE CHAP."

NATIONAL LEAGUE
COLUMBUS AVENUE
TODAY AT 3:30
PITTSBURG
Thursday, Friday and Saturday—CHICAGO
Reserved seats at Boles's, 273 Washington st., Connolly & Burke at Adams House, Cashin at Young's and Parker's.

PERCY WILLIAMS' ORPHEUM
Advanced Vaudeville
Mats. at 2—25c
Evgs. at 8—50c
Tel. Oxford 5 or 6
Grand Concert Sunday Night
MADDEN, FITZPATRICK & CO.
NAT HAINES
AVON COMEDY 4
DILLON BROS.
TOBIN SISTERS
VALDARE TROUPE
Other Big Acts

COLUMBIA
Miss New York Jr.
TUESDAY WRESTLING
FRIDAY The AMATEURS

BOWDOIN SQUARE THEATRE
Every Afternoon at 2. Every Evening at 8.
AN ACTOR'S ROMANCE
Any Seat in the House, 25c.
Next Week—"The Avenger."

LYCEUM TRANS-OCEANIC CO
Daily 2:15 and 8 P. M. Tel. 39 Ox.
Orchestra Seats 25c.

AMUSEMENTS.

PARK Theatre Last 2 Times
SAN CARLO OPERA CO.
Today at 2, triple bill, FAUST (garden scene), TROVATORE (Miserere scene), TRAVIATA (4th act). Tonight at 8, Farewell Performance, triple bill, acts from TRAVIATA, BARBER OF SEVILLE, RIGOLETTO.
Beginning Next Sat. Night, May 18
Seats on Sale
Mats. Mon., Thurs., Sat.
Tel. 744 Oxford
PRICES Mats. 15c. to 50c. Eves. 15c. to 75c.
LILLIAN LAWRENCE in Frou-Frou

KEITH'S
House Opens 1:30 P. M.
Seats Reserved (Except 2d Balcony) On Sale One Week in Advance
Phone Orders Held Until 2 and 7:30
PHYLLIS RANKIN AND HARRY DAVENPORT
Presenting "The Goddess"
BEN WELCH
Willy Pantzer Troupe, Genaro and Bailey, Willa Holt Wakefield, Franco Piper, The Vivians, Work and Ower, Arnoldo's Leopards, Delmore and Oneida, Chalk Saunders, Wood and Lawson, Minnie Harrison, Bon Morse and The Kinetograph.

MAJESTIC MATINEE TOMORROW
READ ANY OF YESTERDAY'S DRAMATIC REVIEWS AND YOU WILL BUY SEATS FOR
THE THREE OF US
EXACTLY AS SEEN 227 NIGHTS IN NEW YORK

COLONIAL THEATRE
LAST TWO WEEKS
EVENINGS AT 8 SHARP
CARLE
Presents Himself in THE SPRING CHICKEN
MATS. TODAY AND SAT. AT 2

GLOBE Tel. Oxford 241 Mats., Mon., Wed., Fri., Sat.
JOHN CRAIG CO. IN OLD HEIDELBERG
MAY 20—Maxine Elliott's Great Success, HER GREAT MATCH. First time at popular prices

HOWARD
Jolly Grass Widows, a new mown stack of pretty girl flirters, also big variety of snappy smilers. Always something doing from 1 till 11.
Smoking Allowed

GRAND OPERA HOUSE
Evgs at 8, 20c, 30c, 50c, 75c
Mats. Tues., Thurs., Sat. at 2. Mats. 1,000 reserved 25c
KATE CLAXTON'S TWO ORPHANS
Season Closes Saturday Evening

PALACE
FRENCH GAIETY GIRLS
And Our Own Vaudeville
Continuous 12:30 P. M. to 10:30 P. M.

WHOLE WORLD OF SPORTS COVERED FOR THE BOSTON AMERICAN BY ITS CORPS OF EXPERTS

YOUNG WILL OPPOSE CLEVELAND BATTERS

BATTING ORDER.

BOSTON.	CLEVELAND.
Sullivan, c.f.	Flick, c.f.
Parent, l.f.	Bradley, 3b.
Unglaub, 1b.	Stovall, 1b.
Collins, 3b.	Lajoie, 2b.
Grimshaw, r.f.	Clark, c.
Ferris, 2b.	Congalton, r.f.
Wagner, s.s.	Hinchman, l.f.
Criger, c.	Turner, s.s.
Young, p.	Hess, p.

AMERICAN LEAGUE

HOW THE CLUBS STAND.

	Won.	Lost.	P.C.
Chicago	17	8	.680
Detroit	13	9	.591
Cleveland	14	11	.560
New York	12	10	.545
Philadelphia	11	10	.524
BOSTON	9	13	.409
Washington	7	13	.350
St. Louis	7	16	.304

GAMES SCHEDULED TO-DAY.

Boston at Cleveland.
New York at Detroit.
Washington at Chicago.
Philadelphia at St. Louis.

GAMES YESTERDAY.

Cleveland, 9; Boston, 4.
Detroit, 4; New York, 3.
Chicago-Washington. Rain.
Philadelphia-St. Louis. Rain.

Special to the Boston American.

CLEVELAND, May 15.—The three sorest men in Cleveland last night were Manager Bob Unglaub, Catcher Criger and Pitcher Tannehill. The peace of mind of the two former was disturbed by the thought that their errors in the fourth inning of Tuesday's contest between the Pilgrims and the Naps had practically given the game to the home team, 9 to 4, while Jesse was perturbed by the fact that the Larrupers, to whom he has always been a terror, should have beaten him. He swears revenge and will ask Manager Unglaub for one more chance against Lajoie's tribe. This opportunity likely will be offered about Friday when his opponent in all probability will be Otto Hess, Cleveland's only Southpaw.

These wild chucks by Unglaub and Criger upset Tannehill and took all the starch out of him and it is little wonder that the Naps were able to hit him hard toward the close of the battle. But the Bostonians are glad that they are through with Joss, who by defeating them yesterday annexed his seventh straight victory. He is the only winning pitcher Cleveland has. Liebhardt has been doing pretty good work; Hess is erratic as ever; Rhoades has been hit hard right along; Bernhard hasn't arrived yet; Moore has gone back; while Berger and Thielman haven't had a fair chance. The Naps have won games not through pitching, but by hard swatting.

So with Joss out of the way the visitors are figuring on doing some business that the Naps will not cherish. If they continue to hit the way they did yesterday they will come mighty near to taking the rest of the games of the series.

The Pilgrims spent last night at the Summer theatre or strolling the streets. It was warm, like Summer, and they found it somewhat uncomfortable in the hotel. Manager Unglaub, so his team mates said, spent most of his time in getting outside of his dish after dish of ice cream. From their statements, the visible supply of the frozen stuff was considerably diminished through his efforts.

The local weather forecaster last night predicted showers for this afternoon. The weather the last two days has been ideal for baseball. Young and probably Liebhardt will pitch to-day.

STEAMERS WILL RACE AT READVILLE MAY 30

BY J. C. KERRISON.

There will be at least two steamers in the big events at Readville on Memorial Day next. Frank Durbin, the man who has done such good work on the road and track and who has driven in the majority of tournaments at Ormond, Fla., has entered two steamers, one for each event. Stanley will therefore be the only steam man represented in the contest. The idea that steamers cannot carry sufficient water and gasolene to cover the two distances, namely fifty and one hundred miles, will, therefore, either be proved or disproved. It is believed that in the runabout class these steamers can carry more than enough water and fuel to cover the fifty miles. They have already proven their ability to do so, and at Ormond a year ago a regular stock steamer went the full distance of one hundred miles in grand good style. It is a matter of great satisfaction to all interested in the contests to learn that both styles of machines will be represened. The results of the contest, no matter what they may be, will go a long way towards settling the much mooted question relative to the staying qualities of both styles of cars.

The entries for the races do not close until May 24, and by that time it is believed that the field will be about the largest that has ever been entered for similar contests.

* * *

It looks very much as if there would not be any Vanderbilt Cup race this year, as at a meeting of the directors of the Long Island Motor Parkway Mr. W. K. Vanderbilt, Jr., announced that after a conference with his engineers it had been found impossible to complete the parkway in time for the race this Fall.

There will be a meeting of the Vanderbilt Cup Commission and the A. A. A. Racing Board to-day, when some formal action will be taken on the matter of a race this Fall.

Those who are in a position to know say that neither Mr. Vanderbilt nor the Cup Commission are in favor of holding a race over the public highways of Nassau or Suffolk County unless some way can be found to call out the militia to guard the course or the local policing will assume the responsibility of policing the roads and guarantee the association against any suit for damagae.

JACK TAYLOR SAYS GRIFF WAS KING OF TWIRLERS

CINCINNATI, May 15.—"Pitchers work too hard when in the box nowadays," said Jack Taylor of the Cubs' pitching staff. "I don't mean they think too much, but they put too much physical energy behind their pitching. That is what wears so many of them out after only a few years of big league work.

"The pitcher who has an easy delivery and who depends on control and his head lasts twice as long as the one that is always twisting himself out of shape and then hurling his whole strength and weight into every ball he throws.

"There are some good examples of the art of pitching easily that demonstrate my theory. Take Cy Young of the Boston American team, or Charlie Nichols when he was in his prime, or Clark Griffith, once with the Cubs and now manager of the New York Americans.

"To my mind Clark Griffith was the greatest pitcher I ever saw; and I admired him so much that I patterned my style after him as much as possible. Griffith liked it best when he was in the hole—men on bases and two balls to the batter. Then he showed at his best. His ability to outguess the batter and give him exactly what he didn't want in the place he didn't want it was marvelous to me. And he did all this with no apparent exertion. Some people think 'Griff' had no speed, because he wasn't always tying himself up in knots and trying to knock the catcher down. I know 'Griff' had plenty of speed when he wanted to use it, but he didn't need it, and that is why he lasted as long as he did. I believe right now that Clark Griffith could go in and with a bit of work could pitch as good ball as any man on his team, and possibly better.

"As a manager I think Griffith is prone to expect too much from his pitchers. He forgets, according to my figuring, that other pitchers haven't the head and control he possessed. He knows what he used to do in a pinch—how he liked to have three balls and two strikes on a batter when the game was a tie and a runner at third, and still curve one over when the batter thought sure he would trust to nothing but a straight, fast ball. Because 'Griff' could do this kind of a thing is what made him a great pitcher, but there are mighty few who can duplicate him. I've heard kicks that he yanks a man out too quickly. He expects them to do what he used to do and they can't do it."

GROWTH OF DRIVING CLUBS IN COUNTRY REMARKABLE

Once imbued with the speedway and matinee fever, there is no getting it from one's system, as is proved by the former prominent member of the Dorchester Driving Club, J. N. Terry, who owned the pacing gelding Checkers, but sold him when he removed to New Jersey two Winters ago, supposing that doing business in New York would entirely separate him from the sport he so much admired.

His change of residence failed to appeal to him. Last Summer he returned to Dorchester and married one of the fair daughters of that place, and now he has organized a driving club in Cranford, N. J., known as the Fair Acres Driving Club, with fifty charter members, and a modern half-mile track to hold their weekly matinees over.

"The action of Mr. Terry only shows how the wonderful growth of the driving clubs the country over has been attained," said President W. E. Newbert of the Dorchesters.

"When the Dorchesters were organized eight years ago there was no other driving club in New England. I know for a certainty that the Lynn, Metropolitan and Boston Gentlemen's Driving Clubs were the direct result of the success of the Dorchester Club, as well as numerous other organizations of the kind throughout New England. In many instances the bylaws of these clubs were obtained by copying the ones ruling the Dorchesters. Hardly a week now passes except we receive a letter from some newly formed driving club requesting us to mail them a set of our bylaws."

CLAY FANS 21 HARVARD MEN

Although Max Clay, the star pitcher of the Stone School nine, had twenty-one strikeouts to his credit, his team lost to Harvard freshmen, in a twelve-inning game at Cambridge, by a score of 4 to 3. This makes forty-one strikeouts in two days by Clay, twenty of the Pomfret batsmen being fooled by him on Monday, which is an unequalled schoolboy record.

MAJOR DELMAR BRINGS $12,000

CLEVELAND, May 15.—William Bradley of New York bought Major Delmar, the noted trotting gelding, from the Billings stable, at the Fasig-Tipton blue ribbon sale here for $12,000, and George C. for $10,000. Blacklock went to William B. Chisholm of the Thistledoune stock farm. Randall O., for $17,500, and Morning Star was purchased by the same stable for $3,600.

ABBATICCHIO, PIRATE INFIELDER

Here is a picture of Abbaticchio, the clever second baseman of the Pirates. "Batty" used to play shortstop for the Boston Nationals, but retired for the hotel business. Last Winter the Pirates began to negotiate with "Batty" to play on their team, and he consented to return to the game, provided they could get his release from the Hub. "Batty" owns a hotel just outside of Pittsburg, and he figured if he played in Smoketown he could attend to his business half the time. When they got "Batty's" word that he would play again, the Pirates got Boston to let them have him for three players, Beaumont, Ritchey and Flaherty, making one of the biggest trades for one man on record. "Batty" while in this city never struck anyone as a world beater, although he was considered a first-class player, but his fielding at times was rather bad. It is surprising that the Pirates let a man of Ritchey's calibre get away, along with two other players, but Manager Clarke says that Ritchey refused to play in Pittsburg any more, and the other two men were surplus players.

COLLEGE GAMES TO-DAY.

Harvard vs Exeter at Exeter, N. H.
Yale vs Brown at New Haven.
Princeton vs Trinity at Princeton, N. J.
U. of P. vs Columbia at New York.
Dartmouth vs Lafayette at Hanover, N. H.
Amherst vs Bates at Amherst.
Wesleyan vs Bowdoin at Middletown.
Colby vs University of Maine at Waterville, Me.
West Point vs Pennsylvania State at West Point.
Holy Cross vs Villanova at Worcester.
Harvard second vs Williston at Easthampton.

HANLON SAFE IN MAKING BIG OFFER

Manager Hanlon made the bold statement that he would give up every cent of his salary for the season of 1907 to see the Reds win the pennant. This means that he would be willing to part with the extremely smart sum of $12,000 if he could lead the present aggregation of Reds home in front of seven other clubs.

"It may look like a cinch proposition to hang up that amount of money for a team that is not doped to finish any higher than the Reds," said Hanlon during a baseball conversation, "but I'd be willing to part with every cent that is coming to me this year to see them land the flag—and the thing is not impossible by a great deal.

"The first year we won the flag with the Baltimore team we were not any better thought of than are the Reds this year. No one picked us to finish higher than sixth place—and yet we went in and captured the flag in handy style. I'm not claiming the flag or any other position for the Reds this year. But I do say that we have a smarter team than we are given credit for, and I'd willingly work all season for the glory if we can bring the bunting home to Cincinnati. We're going to get better right along, and there's no telling how much speed we will have up by the Fourth of July, by which time we will just be about striking our right gait."

CONN. LEAGUE RESULTS.

At New Haven—New London 1, New Haven 0.
At Holyoke—Holyoke 14, Waterbury 1.
At Bridgeport—Springfield 4, Bridgeport 2.
At Hartford—Hartford 2, Norwich 0.

LUCKY SHIFT IN PLANS SAVES GATCOMB HORSES FROM WRECK

BY EDWARD E. COGSWELL.

All of the ten horses, including Audubon Boy, 1:59¼, Phalla, 2:04¼, and Grace Bond, 2:09¼, in the express car of James Gatcomb, en route from Los Angeles, Cal., to Readville race track, would have been in a disastrous wreck except for a fortunate shift in plans by taking a layoff of one day in Albuquerque, N. M., as only a few miles this side of that city the train to which they had been attached was piled into the ditch through the spreading of the rails.

However, the string is now safely quartered at Readville, and all in perfect health to begin their preparation for the coming campaign in the Grand Circuit.

Both Mr. and Mrs. Gatcomb look and feel fine after their winter in California, but from their statements it is easily to be seen that they will not soon repeat their experiences of Wintering on the Pacific coast. For three months it rained steadily in Los Angeles, and it was through the bad weather that all of the exhibitions mapped out for Audubon Boy out there were cancelled.

To Start at Detroit Meet.

In speaking of his arrangements for the year, Mr. Gatcomb said to-day that he likely would make his initial start at the Detroit meeting and then follow the chain of Grand Circuit meetings right through to the Lexington.

Audubon Boy he will enter and race in all of the free-for-alls that are made best two-heats-in-three. Not only does Mr. Gatcomb believe that two-in-three is long enough for racing, but he does not intend taking a chance of his great stallion breaking down in three-in-five events. As is well known, he has a leg that was fired and blistered three seasons ago, and it will be strain enough to condition him to race at the extreme speed he will be obliged to in the shorter races.

Every effort will be made to give him the world's race record, now held by Star Pointer in 2:00½. Should he remain sound this appears a certainty, as last season he could handily pace miles in two minutes, and in one instance he stepped the last half mile in fifty-eight seconds.

Before leaving the Coast, Audubon Boy was bred to twelve mares, and they were some of the best bred ones in that section. He has the same number stinted to him from New England that will be attended to before the racing season begins.

Never Sired a Pacer.

Five of his get are in Mr. Gatcomb's stable, four being trotters; in fact, he has never sired a pacer from a trotting-bred mare. One, a three-year-old, worked an eighth at Los Angeles in 16 seconds.

None of the aged horses have been asked to show fast miles this year. Grace Bond and Phalla have been around in 2:22, while Audubon Boy's best trip has been in 2:26, but he has had nearly 200 slow miles this Spring, to stay him up for faster work later on.

Before leaving Los Angeles Mr. Gatcomb saw a pacer go a mile in 2:07 and a trotter in 2:10, but that is not his idea of early training.

While there were 150 horses in training at the Los Angeles track, yet the harness horses are not so highly thought of on the coast as might be imagined. Everybody out there is speculating in corner lots, while the running horses have the big hold on the general public.

PERRELLI WINS OVER JIM SMART

In a rough and tumble catch-as-catch-can wrestling bout at the Columbia Theatre, John Perrelli, the shifty Italian, defeated Jim Smart, the English wrestler, in two straight falls, the first in 16 minutes and 30 seconds, and the second in 17 minutes and 30 seconds.

When the Italian was declared the winner, Smart told the audience that he could beat Perrelli at Graeco Roman, and a match was hastily made for $10 a side, and Perrelli again proved victor. The same men will meet again at the Graeco-Roman style, May 28.

N. H. LEAGUE RESULTS.

At Laconia—Montpelier-Barre 7, Laconia 1.
At West Manchester—West Manchester 2, Burlington 1.

TORREY, YALE STAR, INJURED

NEW HAVEN, May 15.—Trainer Johnny Mack, of the Yale track team, says that all the chances that Yale had of winning the meet with Harvard here Saturday have been killed, owing to the fact that Torrey, the star dash man, who was expected to capture ten points for Old Eli, sprained a tendon in his leg at practice and won't be able to compete against the Crimson athletes.

Graygood Hydraulic Shock Absorbers
SAVES SPRINGS—SAVES TIRES
E. SAUNDERS,
223 Columbus av., Boston.
Booklet mailed.

THE Locomobile
An Opportunity

We offer at this season of the year exceptional values in high-grade used cars. In first-class condition and backed by our guarantee. Prices from $800.00 up.

THE LOCOMOBILE CO. OF AMERICA
400 Newbury St.

PIRATES EXPECT TO WIN THREE STRAIGHT

BATTING ORDER.

PITTSBURG.	BOSTON.
Hallman, c.f.	Bates, r.f.
Clymer, r.f.	Tenney, 1b.
Clarke, l.f.	Beaumont, c.f.
Wagner, s.s.	Burke, l.f.
Abbaticchio, 2b.	Bridwell, s.s.
Nealon, 1b.	Ritchey, 2b.
Leach, 3b.	Brain, 3b.
Gibson, c.	Brown, c.
Leever, p.	Flaherty, p.

Umpires—Emslie and Carpenter.

NATIONAL LEAGUE

HOW THE CLUBS STAND.

	Won.	Lost.	P.C.
New York	20	3	.870
Chicago	19	4	.826
Pittsburg	11	7	.611
Philadelphia	12	9	.571
BOSTON	9	13	.409
Cincinnati	8	14	.364
St. Louis	5	19	.208
Brooklyn	3	18	.143

GAMES SCHEDULED TO-DAY.

Pittsburg at Boston.
Cincinnati at New York.
Chicago at Philadelphia.
St. Louis at Brooklyn.

GAMES YESTERDAY.

Pittsburg, 6; Boston, 3.
New York, 5; Cincinnati, 2.
Brooklyn, 10; St. Louis, 0.
Chicago, 9; Philadelphia, 6.

Fred Clarke, manager of the Pirates, says there is nothing to the present series with the Doves but three straight victories for his team. The Pittsburgers are in a good way toward carrying out the assertion of their leader, as they have already captured two games by unstinted use of their bats.

"I don't think there is anything to it but three straight in this city," declared Clarke. "Boston has always proved an easy proposition for us for some reason or another, and I guess we have got them agoing this season also."

Manager Tenney, however, says that the Pirates are not going to have things as easy as they look for in the remaining game, and he is of the opinion that his men will take the last battle.

Pat Flaherty, who was expected to twirl yesterday's game, probably will be sent to the rubber, and he will work his head off to try to beat his former team-mates. Sam Leever, the schoolmaster, will most likely deliver the elusive leather for the Smoketowners.

In a very ragged game yesterday the Pirates won to the tune of 6 to 3. The Tenneyites outbatted their rivals, but in every other department they were made to look like bush leaguers alongside of the crafty Pirates.

The visitors cornered the game at the start by scoring five runs on three hits off Pfeffer, a base on balls, a man hit and Tenney's rank muff.

The big lead procured by the visitors in the opening couldn't be overcome by the locals, and, although they batted Vic Willis, their ex-teammate, rather hard, they couldn't bunch their hits.

A Fine Picture of Pilgrims with Next Sunday's American

FANS—ATTENTION!

A large group picture of the Boston American League Baseball team will be given away with each copy of the BOSTON SUNDAY AMERICAN of next Sunday, May 19.

The picture shows the players of the team, men who are known to every lover of baseball in the country. The famil-ball in the country. The familiar, bronzed features of the various men are well reproduced, the whole group making a splendid sporting picture.

Buy the BOSTON SUNDAY AMERICAN next Sunday and get a free copy of this baseball group.

SCHOOL GAMES TO-DAY.

English High vs Rindge Manual at Dunbar-avenue grounds, Dorchester (Interscholastic league).
West Roxbury High vs Brighton High at Brighton (league).
Dorchester High vs Waltham High at Waltham.
Somerville High vs Brookline High at Somerville.
Cambridge Latin vs Wakefield High at Wakefield.
Boston Latin vs De Meritte at Franklin field.
Groton vs Ballou & Hobigand at Groton.
St. Mark's vs Worcester Academy at Southboro.
Medford High vs Lynn Classical at Lynn.
Mechanic Arts vs Hyde Park High at Hyde Park.
Boston College High vs Malden High at Malden.
Milton Academy vs Brown & Nicholas at Milton.
Everett High vs. Roxbury High at Everett.

EASTERN LEAGUE RESULTS.

At Buffalo—Buffalo 7, Providence 1.
At Montreal—Jersey City 7, Montreal 3.
At Toronto—Newark 5, Toronto 1.
At Rochester—Baltimore 4, Rochester 1.

N. E. LEAGUE RESULTS.

At Worcester—Worcester 8, Lynn 5.
At Lowell—Fall River 5, Lowell 4.
At Brockton—Brockton 5, New Bedford 3.
At Lawrence—Haverhill 7, Lawrence 0.

BOXING SHOW AT OLD HOWARD

Many of the old and present knights of the ring will be seen at the Old Howard during the Summer season. Arrangements have been made by the management to have the various training-stunt methods introduced by many of the prominent fighters of the day. Among those to appear during the Summer engagement will be Jake Kilrain, Joe Lannon, Jimmy Briggs, Young Saxe, Ike Weir, Jig Stone, Kid Goodman, Young Corbett, Young Sidney, Willie Lewis and others.

MINOR GAMES TO-DAY.

New England League.

Lynn at Brockton.
Lowell at Haverhill.
New Bedford at Worcester.
Fall River at Lawrence.

Eastern League.

Providence at Buffalo.
Newark at Toronto.
Jersey City at Montreal.
Baltimore at Rochester.

Dr. Hallock's

Remedies Cure All Diseases and Weaknesses of Men.

$1.00 BOX FREE

Dr. Hallock's Electric Pills, a positive cure for nervous debility, exhausted vitality, loss of memory, mental anxiety, melancholy, dark rings under the eyes, wasting vital weakness from youthful indiscretions, overwork or other excesses, loss of power, weak back; restores manly vigor in young, middle-aged or old men, $1 per box at druggists. A $1 box sent free for trial by mail on receipt of 10 cents to pay postage.

Dr. Hallock's S. C. Capsules for Bladder and Kidney Troubles, contracted diseases, prostatitis, cystitis, gleet, scalding inflammation; prevents stricture; relief in 24 hours. Don't pay big prices; send for a box of these capsules and cure yourself secretly at home. $1 at office or by mail.

All acute and chronic private diseases and weaknesses of men, from whatever cause arising, cured to stay cured, by expert specialists. Consultation and advice free. Our medical book on all diseases and weaknesses of men should be read by every man; sent **sealed** free. Send for it to-day.

Office hours, daily 9 to 9, Sundays, 10 to 1.

DR. HALLOCK CO.
114 Court St., Boston, Mass.

Office 55 years at the same old stand, corner Court and Stoddard streets, oldest in the country, between Bowdoin square and Sudbury street.

MEN FREE ADVICE

ALL DISEASES AND WEAKNESSES OF MEN

The Medical Experts composing our Staff of Specialists make no charge for a friendly talk and invite all suffering men to call and have a private talk. For a moderate fee they guarantee a complete cure to curable cases without detention from business, furnishing free all medicines and scientific appliances. No extra charge of any kind. Their methods are the latest known to medical science. Patients are treated privately by these specialists who treat each case personally. Patients can pay as able. Weak men cured quickly by our treatment. Be strong. Be yourself again. Special attention given to sufferers from contagious Blood Poison. By modern methods our specialists can quickly control this insidious disease and drive the poison from the system. Our treatments are painless and we guarantee quick cures.

Bladder Disorders
Varicose Veins
Kidney Trouble
Blood Poisoning
Nervous Debility
Contracted Diseases
Gravel (Stone)
Local Deformities
Stricture and Gleet
Loss of Nerve Power

BOSTON MEDICAL INSTITUTE.

91-A Court St. SCOLLAY SQUARE
Hrs. 9-9; Sun. 10-3.

MORE CURES!

Read the Following and be Convinced:

Robt. C. Mains, 72 Market st., Amesbury; **John Scanlon,** Adams House, Boston; **Edw. A. Somer,** 78 W. 4th st., So. Boston; **Fred Arvidson,** Avon, Mass.; **Mrs. C.,** cured of Cancer of the Breast, and many others. These persons do not live 1,000 miles away. They are right here, almost at your very door.

Dr. Joseph Grady
238 Tremont St., Boston.

Hrs. 10-12, 2-5, 7-8. Sun. 10-12. Advice free.

Dr. Weinstein's Reputation

is built on many years of successful practice. He makes no fancy promises for a consideration. His business is to **cure** in a business-like way—in the shortest possible time with the least inconvenience to his patients.

Dr. Weinstein cures:

Nervous Debility
Partial or Complete Lost Vitality
Nervous Dyspepsia
Paralysis
Piles
Fistula
Hydrocele
Varicocele
Stricture
Blood Poisoning
and all Contracted Diseases

Hours, 9 a. m. to 8 p. m. Sundays, 10 a. m. to 1 p. m.

DR. WEINSTEIN
218 Tremont Street, Boston,
Next Hotel Touraine.

K. M. $2.00

A sure, safe and certain cure for men's private diseases, gleet and urinary disorders.

Knight's Pharmacy
97 Court Street.
Klein's Pharmacy, cor. Boylston and Tremont Sts., Boston.
Mailed Orders Filled. Boston, Mass.

THE BOSTON AMERICAN

Published Daily and Sunday at 80 and 82 Summer Street, Boston, Mass.

NEW ENGLAND NEWSPAPER PUBLISHING CO.

Entered as second class matter, March 21, 1905, at the postoffice at Boston, Mass.

Price: Daily, One Cent; Sunday, Five Cents.

Terms: Postage included for the United States (outside of Boston) and Mexico:

Daily only:
One year.......... $3.00
Six months.......... 1.50
One month.......... .25
Sunday only:
One year.......... 2.50
Six months.......... 1.25
Daily and Sunday:
One year.......... 5.50
Six months.......... 2.75
One month.......... .50

CANADA AND FOREIGN COUNTRIES DOUBLE REGULAR RATES.

HORSES AND CARRIAGES.

COMMISSION STABLES

120 Dover St., near 1130 Washington St.

Lumber Camp Horses
150 HEAD

GET OFF THE ELEVATED TRAIN AT DOVER STREET

AND YOU ARE RIGHT AT OUR STABLE, AND BY CALLING YOU WILL SEE THE FINEST LOT OF HORSE FLESH YOU EVER CAST YOUR EYES AT. HORSES OF ALL KINDS. WE HAVE ON HAND SPEED TROTTERS, PACERS, SADDLE HORSES, FARM CHUNKS, BIG DRAFT HORSES IN MATCHED PAIRS, FAMILY OUTFITS, GENTLEMEN'S ROAD OUTFITS; IN FACT WE HAVE ANY KIND OF A WAGON, SINGLE OR DOUBLE HARNESS OR ANY KIND OF A HORSE YOU WANT; WE CAN SUIT ONE AND ALL IN OUR LINE; WE SHIP MORE HORSES THAN ANY TWO STABLES IN BOSTON EVERY WEEK, AS WE SELL ABOUT AS LOW AS ANYONE IN THE BUSINESS; IF YOU INTEND TO BUY A HORSE OR NOT WE WOULD BE PLEASED TO HAVE YOU CALL AND SEE WHAT A NICE LOT OF HORSES WE HAVE ON HAND NOW. NO TROUBLE TO SHOW THEM. WE ARE IN THE CENTRE OF BOSTON. THE EASY PLACE TO FIND. WE ARE AT THE CORNER OF DOVER AND WASHINGTON STS., SO. END. TEL. 21935 TREMONT.

$150 BUYS MARE IN FOAL,
1,200 LBS., 7-year-old chunk. 120 Dover st.

$150 BUYS FARM TEAM.
PAIR of young, thin horses, 6 and 7 yrs. old, 2,600 lbs., sound. 120 Dover st.

$250 Buys Horses and Double Harness
PAIR of bay horses, 6 and 7 yrs. old, 2,800.

$250 BUYS PAIR DAPPLE
GRAY CHUNKS, 6 and 7 yrs. old, 2,800 lbs., true to work single or double. 120 Dover st.

$85 BUYS MARE IN FOAL,
WEIGHS 1,200 lbs., 7 yrs. old, sound, true to work, worth $150. 120 Dover st.

$175 BUYS PAIR
OF BAYS, ages 7 and 8 yrs., weight 2,600 lbs., kind and true to work, single and double, suit farmer or contractor, trial allowed. 120 Dover st., rear 1,130 Washington.

$180 BUYS FARM TEAM.
PAIR of bays, young, sound, 2,800-lb. horses, 6 and 7 yrs. old. 120 Dover st., Boston.

$125 BUYS YOUNG, SOUND
THIN PAIR, 5 and 6 years old, sound and true to work, good farm team. 120 Dover st.

IF YOU CANNOT COME
SEND IN CERTIFIED CHECK OR MONEY ORDER TO GEORGE C. OLSEN, 120 DOVER ST. FOR ANY OF THE ABOVE HORSES AND WE WILL SHIP TO YOUR ADDRESS ON RECEIPT OF SAME.

75 STALLS TO LET

AND AMPLE wagon space; located in South Boston, within ten minutes of South Station; long lease; low rent. Address R 518, Boston American.

STUDEBAKER

WAGONS AND CARRIAGES
Cor. East Brookline and Albany Sts., Boston.
Washington St. Cars to E. Brookline St.

30 STALLS

NEAR South Station. Ready July first, low rent. Address S 394, Boston American.

BOARD AND ROOMS.

A TRAVELING MAN, having no use for kitchen and other rooms, will let to couple, furnished or not; gas, hot water, telephone; a snap. 1 Oxford terrace, Suite 1, Copley sq., city.

APPLETON ST., 44—Large, cool, modern rooms, by the day.

APPLETON ST., 61—Nice rooms to parties visiting city, $1 per day; tel. 1277-2 Tre.

A VERMONT HOUSE, 40 Lynde st., West End; transients 35c. to $1; week, $1.50 to $3.50.

APPLETON ST., 50—Furnished rooms by day or week; tel. 14633 Tremont.

BUSINESS WOMAN will let 1 or 2 connecting rooms; also side room. THE RAND, 76 Rutland sq., Suite 6; call after 6 o'clock.

ELEGANT SQUARE ROOMS, closets, water, sides, nice basement room; $1.50, $3, $3.50. 612 Tremont st.

FURNISHED ROOMS for light housekeeping, hot and cold water. 2 James st.

MAN OF GOOD HABITS wants room, City Point; state price. JOHN KENT, Fenway P. O.

3 NEWLY furnished rooms, for light housekeeping; respectable people only. 17 Nassau st., lower bell.

11 NORWAY ST., Suite 1, parties visiting Boston will find delightful rooms at $1 per day and upward; tel. 32363 Back Bay.

11 WALTHAM ST.—Newly furnished housekeeping room; water, gas and closets; rent low.

11 UNION PARK—Furnished connecting rooms for housekeeping, first floor.

21 E. CANTON ST.—Furnished room for light housekeeping, range, h. c. water, two dollars.

52 APPLETON ST.—Most desirable rooms, by the day.

80 WARREN AV.—Parties visiting Boston will find elegant rooms $1 per day.

90½ MYRTLE ST.—Cosy front rooms to let, $1.50 upwards. Call evenings.

116 WEST NEWTON ST.—Nice clean rooms, h. and c. water.

348 SHAWMUT AV., cor. Pelham, furnished front side room, gas and water, $1.25.

536 TREMONT ST.—Furnished housekeeping front rooms, $2.50; water, gas, $3.

604 MASS. AV.—Large sq. room, l. h.; also side rooms, nicely furnished; summer prices.

735 TREMONT ST.—Sq. room, l. h., bath floor, laundry privileges, cook stove; light and pleasant.

FURNITURE.

$100 WORTH FOR $10.00

DOWN, $50.00 worth for $5.00 down and weekly payments after; six months' credit without interest; free delivery; an elegant baking range, full nickeled, $16.67; a handsome parlor suite, $19.87; a tapestry carpet, all put down, 65c. yard; iron beds, $2.99; soft top mattresses, $1.99; a store full of bargains on your own terms. SMITH BROTHERS, 1211 Washington street. Fair and Square Housefurnishers; take elevated to Dover street; same location 40 years.

5,000 OLD FEATHER BEDS WANTED—We surely guarantee to double the amount of other buyers; no connections other firms. CHELSEA FEATHER CO., 83 Arlington st., Chelsea, Mass.

WANTED—A rug 9x12 or 12x15; must be in good condition and cheap, for cash; state price and kind. M 370, Boston American.

HIGHEST cash prices paid for all kinds of furniture and merchandise. Call at S. LEAVITT & CO., 79 Haverhill st.; tel. 1308-2 Rich.

CASH PAID for furniture, carpets and household effects generally; write, call or telephone 2733 Oxford. THE CLOUGH CO., 42-44 Eliot st.

OLD FEATHER BEDS bought; we pay double the amount of other buyers; drop postal. AMERICAN FEATHER CO., 17 Fay st., Boston.

AT BOSTON FEATHER CO., Chelsea, we buy old geese feather beds and pay the highest cash prices for same. Tel. Chelsea, 451-3.

SCHOOLS AND COLLEGES.

Boston Stammerers' Institute. 128 Tremont Street.

Carried on 39 years without any help.

Charitable Classes
For Poor Boys and Girls Who Stammer
A Small Fee for Those Who Can Afford to Pay.
THE WORST CASES QUICKLY CURED
Who Will Endow a Free School?
PROF. GRADY, Principal and Founder.

TOILET ARTICLES.

SMART YOUNG MEN
WHO WISH to look well try the Geraldine Facial. M. J. Fitzgerald, 38½ School st., 164 Essex.

PIANOS AND ORGANS.

A Real, Genuine Bargain
SALE OF PIANOS

We intended to give a detailed statement on each of the below bargains, but there has been so many good things said about these pianos by other advertisers and also by their makers that we "cut it short" and simply say that we have sliced off the price so that there is no profit in any of them for us, and we can truthfully say that if we sell some of them at the prices quoted that we will suffer a loss—There always comes a time in a Big Piano House like ours when we must sell to clean up the establishment of bargains. This week is the cut-price time here, and if you are looking for a good piano at your own price come early—Next week will be too late on this lot. Write us if you cannot call and we will tell you all about other bargains besides.

Steinway Baby Grand, at one-half cost; to settle an estate.
Chickering Grand, carved legs, 7 1-3 octaves, was $1,000, now $65
Ivers & Pond Mahog. Upright, a beauty, was $400, now $125
2 Hallet & Davis Uprights, were $400, now $115
Gabler Upright, was $350, now .$100
Henry F. Miller Upright, was $375, now $120
Sohmer Cabinet Grand Upright, was $450, now $125
2 Haines Uprights, were $350, now $100

Everett Mission Oak Upright, 1-3 cost.
Chickering Walnut Upright, practically new, offered much below cash cost.
Fine McPhail Mahog. Upright, less than one-half cost.
7 Bourne Uprights at ½ price, new or nearly new.
And fifty others too numerous to recount.
Every piano fully guaranteed, and may be exchanged later for a perfectly new piano.

GEO. H. CHAMPLIN & CO.

181 TREMONT STREET
SOLE AGENTS FOR
KRANICH & BACH THE WORLD'S FINEST PIANO

ROXBURY STORAGE SALESROOMS 725 Shawmut av., cor. Williams st. Open Monday and Saturday till 9 P. M.

The Best People Buy Pianos Here
BECAUSE—? REAL BARGAINS

The best people in Boston attend our sacrifice sales. Some of the best economical buyers are the wives and daughters of rich Boston merchants who are sent by their husbands whose business ability and long experience have taught them values in Pianos. Remember, our sacrifice No Profit tag goes on to the finest make of Pianos. All makers are represented on our floors.

THE LOW PRICES CONTINUED ONE MORE WEEK

PRICES NOT CHANGED—PIANOS as good and in a few cases better in carving of cases and quality of wood and decoration designs—The lot of Pianos going on sale Monday is fully as good as last week—Every Piano of last week's sale was sold—Some of the best bargains going quick—Every instrument has been put into first-class shape by our expert and is fit for an artist to play upon—We have in this sacrifice sale many first-class Upright Pianos of New York and Western Makers that enjoy the finest reputation—All will go for less than could be realized in an auction in the cities of the makers—Don't think of buying any make of Piano until you have investigated the Roxbury Storage Salesrooms' clearing accounts sale—No matter what make the Piano is, it gets our sacrifice tag and goes to the wise and early buyer.

THE BEST MAKERS—WHY PAY MORE?

Henry F. Miller Upright, $102.
Hallet & Davis Upright, $59.
Ivers & Pond Upright, $95.
Chickering Upright, $63.
Vose Upright, $65.
Vose Upright, $60.
Steinway Piano, $50.
Emerson Upright, $85.
Chickering Upright, $70.
Chickering Upright, $30.
Ivers & Pond Upright, $70.
McPhail Upright, $40.
Knabe, $110.
Webber Upright, $60.
Merrill Upright, $90.

$5.00 Down; $1.00 a Week 3 MONTHS' LESSONS FREE to everyone buying a piano of us this week—the finest piano instruction possible.

Roxbury Storage Salesrooms. J. P. COLLINS, Prop., 725 Shawmut av. Take any Washington st. car to Williams st.

BARNARD'S ONE DOLLAR PIANO PLAN
$1 DOWN $1 A WEEK

WE WILL SELL YOU ANY MAKE PIANO $1 Down and $1 a Week. Get the other dealers' price first if you like, then come to us and we will beat it. Send postal and we will give you something free. FRANK L. BARNARD, Piano Mfrs.' Agt., 657 Washington st., cor. Boylston st., Boston.

PELTON PIANO CO.'S bargains in slightly used uprights—Steinway, $150; Kroeger, $240; Haines & Co., $165; Mason & Hamlin, $175; Henry F. Miller, $140; Hallet & Davis, $110; Schumann & Sons, $145; Whitney & Co., $100; Brambach, $125; Standard, $125; McPhail, $100; Florence, $165; Royal, $150; Wood, $115; Pelton, $135; Meldin, $300; Imperial, $110; Ferchland, $65; etc., etc.; squares, $15 upward. 424 Boylston st.

GABLER UPRIGHT for sale, mahogany case, in perfect condition; will sell very cheap. WM. AMOLSKY, 40 Bellingham av., Beachmont, Mass.

We wish to sell 10 upright pianos, slightly used or shopworn, at a great discount. $150.

This offer will interest those who appreciate a strictly first-class instrument, as there are no better in the country, including Steinway, Chickering, Weber and Knabe.

SPECIAL OFFER

To make room for new pianos we will place a used piano in a reliable home free of expense for a limited time. Perhaps you may be in a position to buy later on small terms. Send postal for particulars and full list of pianos.

STIEFF 207 TREMONT ST., OPP. TOURAINE.
EST. 65 YEARS.

WHAT WE ADVERTISE we have to show and sell, if you want it, at prices quoted. Steinway, $175; Miller, $165; Duet Desk, Smith, Doll, Willard, Hanover, Jewett, Royal, Francis Wintereoth, $75 to $150. Fully warranted upright mahogany case, $135. BLAKE'S, 564 Washington st., elevator.

WE BUY FOR CASH, no delay, squares and uprights of all kinds. Storage for the summer, repairs done at lowest prices. BLAKE'S, 564 Washington st.

NINE beautiful squares, seven and seven and one-third octave, carved legs; top damper; the very latest styles; Guild, Vose, Emerson, McPhail and Miller, $25 to $65; if you have the room, much better than a cheap upright; some for $5 to $10. BLAKE'S, 564 Washington st., Est. 1869.

Barter and Exchange

ONE CENT A WORD.

19-FOOT MOTOR BOAT,
IN FIRST CLASS CONDITION, complete, including spray hood and cork cushions. Value $200. Will exchange for diamond or what? B 344, Boston American.

CASH BUSINESS OUTFIT, can be done any city U. S., value $800; will take motor boat, yacht, auto, store, good watch, $85; two-third pool table, $35; agents' samples (new), carry pocket, $12.50; brass parrot cage, bicycle; will take phonograph, hens, mdse.; come and see. 229 L st., So. Boston, after 6:30 p. m., this week; top floor.

ALBEE, Boston's largest dealer in new and second-hand goods, advertises bargain lot of bicycles, stoves and gas ranges for sale at 99 Blackstone st.; also of refrigerators, safes, store, office and restaurant fixtures, at 53 Hanover st.; this column, every Saturday.

RESTAURANT in a hustling city thirty miles from Boston, largest dining room in the city, now doing good business; just the place for man and wife; price $500, $300 down, or exchange. Address K 402, Boston American.

NEW SET Encyclopedia Britannica, perfect condition, cost $56, sell $40 or exchange; also oak hall stand, three-burner gasolene stove with oven, and Gillette safety razor. L. E. M., 17 Green st., Everett.

COMPLETE COURSE of show card writing; will exchange for anything equal in value. S 563, Boston American.

YOUNG COLLIE DOG—Only one left, a beauty, for sale at a bargain or exchange for poultry, pigs, light express harness. 4 Alden st.

EXCHANGE or sell new Edison standard phonograph, large horn, 12 records. H., 14 Wilson av., Malden.

LACE COAT, very handsome, cost $150; will sell for $75, or exchange. Make an offer. G 333, Boston American.

LADIES' RIDING HABIT, very fine, black, cost $100. What have you to offer in exchange? Sell for $25. H 303, Boston American.

CAMERA, 6½x8½, in exchange for W. P. Rock chickens, prize stock. W. F. WOOD, 98 Western av., Lynn, Mass.

I WILL exchange clipper dory or sell for $10. J. E., 303 Maverick st., E. Boston.

WHAT have you to exchange for dog house or violin outfit? S 558, Boston American.

TYPEWRITER to trade for good boys' bicycle. Y 522, Boston American.

EXCHANGE lady's diamond ring for rifle or shotgun. R. M., 648 Salem st., Maplewood, Mass.

FOR SALE.

FOR SALE—Baby's go-cart, in good condition. 17 Dilworth st., Suite 3.

AUTOMOBILES.

WILL EXCHANGE Land for Automobile.

I WILL exchange some good house lots in Boston suburb for a touring car in good condition. B 363, Boston American.

FOR SALE—Pierce Arrow touring car, 40 horsepower, thoroughly overhauled and ready for immediate use, all complete with $500 worth of extras; price $2,000. Apply to J. W. MAGUIRE COMPANY, 745 Boylston st.

FOR SALE—One "Premier" touring car, just out of the paint shop, been thoroughly overhauled, A1 condition, extra tubes, and 5 lights. 511 Cambridge st., Allston, Mass.

A 2-CYLINDER "PIERCE ARROW," a top, glass front, attachable tonneau with turtle back. 511 Cambridge st., Allston.

YACHTS AND BOATS.

MUST BE SOLD.

GASOLINE LAUNCH, 35 ft. over all, mahogany cabin, 300 gal. copper tank, 16 h. p. engine, lead ballast, fitted complete; launch is 3 years old, and will be sold for $2,500; a great bargain. B 343, Boston American.

HOUSES AND APARTMENTS.

TO LET—At Mattapan, house of 8 rooms and bath, set range; rent $17 per month. Apply 19 Fremont pl., Mattapan.

FURNISHED SUITES, 3 and 4 rooms, also unfurnished 2, 3 and 4 rooms. 16 Ferdinand st.

LARGEST LIST in Dorchester. WILLIAM A. LONG, 368 Washington st., Dor.; tel.

TO LET—To colored people, 3, 4, 5 room suites, $2.75, $3, $3.25 weekly. 91 E. Lenox st.

DIAMONDS AND JEWELRY.

J. S. ROUND & CO., 48 Eliot St., Jewelers. OPEN NIGHTS. FIX ANYTHING. MAINSPRINGS 30c.

$1 DOWN, $1 WK.—Watches, diamonds and jewelry, old jewelry taken in exchange. LOUIS SONNABEND CO., Inc., 15 Elm st., 18-20 Brattle sq., near Quincy House.

$1 DOWN, $1 WEEK—Diamonds, watches, jewelry; open an account now; we trust you. LENOX JEWELRY CO., 373 Washington st., room 75.

WINES AND LIQUORS.

PURE OLD WHISKEY, GIN AND RUM—100 proof, 50 cents full quart. THOS. SNOW & SON, 59 No. Market st.; estab. nearly 100 years.

DRINK BALD EAGLE WHISKEY. DRINK Bald Eagle Whiskey. Drink Bald Eagle Whiskey.

CAMERAS AND PHOTOGRAPHS.

WHEN you need good photographs go to ERIC LEVINE, "High Grade Photographer," 478 Massachusetts av., Cambridge, Mass., at Brookline st. transfer station.

HELP WANTED—Male.

BOOKKEEPER

Young man, quick at figures, to assist in office. Apply in own handwriting, stating salary expected. M 337 Boston American.

L. P. HOLLANDER & CO.

WANTED
FLOOR BOYS OVER 14 YEARS.
—APPLY TO—
MR. EDWARDS, 202 Boylston Street.

MOULDERS, millmen, shop and bench hands, strike on in Boston and Cambridge mills; refusal of wage scale granted by arbitration cause of strike. Keep away. Per order CARPENTERS' DISTRICT COUNCIL, 30 Hanover st.

CIVIL SERVICE TRAINING

THOROUGH and up-to-date instruction given for the Custom House Department. Examinations begin May 18. Write for free list of positions and salaries. MASSACHUSETTS CORRESPONDENCE SCHOOLS, 194 Boylston st., Boston.

WE TEACH WATCHMAKING & ENGRAVING. A CHANCE to earn while learning and a position secured for graduates; day and evening course. HODGDON & CO., 1 Beacon st.

A HUNDRED FIREMEN and brakemen wanted on railroads in Boston vicinity, to fill vacancies caused by promotions, experience unnecessary; age over 20; over 140 pounds; 5½ feet or over; firemen $100 monthly, become engineers and earn $200; brakemen, $75, become conductors and earn $150; name position preferred. RAILWAY ASSOCIATION, Room 227-227 Monroe street, Brooklyn, N. Y.

A PHYSICIAN to occupy office fully equipped for practice, formerly occupied by physician who has just died. 212 Medford st., Somerville.

AT 43 WINTER ST.—Single man; gen. work, 3 horses; $35.

BRIGHT MAN having acquaintance with business men; one capable of closing large deals; large commission to right party. OSWALD, Room 226, 9 East 26th st., N. Y.

BOSTON SCHOOL OF PIANO TUNING—Day or eve.; send for catalogue. 837 Washington st., Boston, Mass.

COLORED boy wanted for office and errands. Apply MR. GRAHAM, 149A Tremont st.

EXPERIENCED farm hands wanted at once. I. N. CUSHMAN, 291 Congress st.

HUSTLER to solicit subscriptions for well known automobile weekly magazine; large commission; territory alloted. S 562, Boston American.

LINEMEN—6 first-class linemen. Apply at 9 a. m. to NEW ENGLAND TELEPHONE & TELEGRAPH CO., Employment Dept., 153 Milk st.

MEN WANTED to learn to drive and repair automobiles; competent men earn $25 to $75 a week; road driving and repair course complete, $25; our correspondence course is the best and plainest in existence; get into this new business now; we have two separate schools in Boston, one for beginners, the other for advanced students; send 2c. stamp for catalog. BOSTON AUTO SCHOOL, 343 Tremont st., Boston; 26 Market sq., Providence.

MAINSPRINGS, A1, 30c., put in while waiting, warranted 2 yrs.; watches cleaned, 50c. ALBERT'S, 749 Washington st.; eyes examined free; glasses to see the finest print, $1, guaranteed perfect fit.

MAN AND WIFE WANTED—To work on fruit and poultry farm; also single man wanted. Must be first class experienced persons. C. E. L. HAYWARD, Hancock, N. H.

MORE MEN to learn barbering. HALL'S BARBER SCHOOL, 814 Washington st., Boston; shave 2c. to 15c.; haircut 3c. to 25c.; shoes polished free.

MAINSPRINGS, 30c.; watch cleaned, 50c.; warranted. ROBINSON'S, 229 Tremont st., near Majestic Theatre.

OFFICE BOY, high school education, good chance for advancement, salary $5.00; also one at $4.00 grammar school education; opportunity for promotion. Apply at 9 a. m. to NEW ENGLAND TELEPHONE & TELEGRAPH CO., Employment Dept., 153 Milk st.

PRESSMEN WANTED at once, 2 job pressmen on Golding jobbers, 2 cylinder press feeders, able to back gauge and also able to feed job presses if desired. Apply at once to HOWARD JOB PRINT, Campello, Mass.

WANTED—Five or six bright young men; good penmen; accurate at figures; temporary office work in large manufacturing concern; $12 per week; apply in own handwriting. Address S 599, Boston American.

WANTED—Experienced mechanical and electrical draftsmen on electrical machines and apparatus; only first class men need apply; state experience and salary expected. Address A 319, Boston American.

WANTED—A boy 14 or 15 yrs. old, to assist in farm work; one who can milk or is willing to learn. Apply, CHARLES H. GUILD, West Walpole, Mass. R. F. D.

WANTED—For the U. S. Marine Corps; men between ages 19 and 35; an opportunity to see the world; for full information apply in person or by letter to 98 Court st., Boston, Mass.

WATCHMAKER—Experienced man to help on watch work; must give experience, wages and references. S 584, Boston American.

WANTED—Automobile and motor boat repairer, must be a machinist, and temperate. FIFIELD BROS., 337 Water st., Augusta, Me.

WANTED—A young man about 25, with selling experience, to travel; good chance for advancement. Address S 345, Boston American.

WANTED—Six hand stitchers on harness. Apply at once by mail to THE SMITH-WORTHINGTON CO., Hartford, Ct.

WIRE WEAVER on hand loom wanted; also light wire worker on funeral designs. Address P. O. Box 92, Providence, R. I.

WANTED—Young man who can make himself generally useful during Summer about small place in country. R 537, Boston American.

WANTED—Two experienced furniture and piano movers; also 2 men for job wagons. G. W. SULLIVAN, So. Framingham.

WANTED—Experienced sewing machine adjusters; none other need apply. 502 Harrison av.

WANTED—Boys wanted at KNIGHTS LINING STORE, 174 Tremont st., Boston.

SITUATIONS WANTED—Male.

A FOREIGN pharmacist, 8 years' experience, one year in this country, is looking for a position; good references; knows perfectly the business. Address B. RABMOREITZ, 14 West Third st., Chelsea, Mass.

ADVERTISING MANAGER having spare time desires to utilize it in writing ads for one or two small firms. C. W. SMITH, 22 Carlson st., Everett.

AN ENERGETIC advertising man of 4 years' New England experience is open to entertain a good proposition in the magazine or newspaper line; references. Write B 372, Boston American.

BAKER, 18 years' all-round experience, desires charge of small shop, vicinity Boston preferred. T. M. S., 96 Federal st., Salem.

BAKER, Scotch, desires position. RAE YOUNG, 41 Carver st., city.

CHAUFFEUR MACHINIST desires position in private family; will go abroad; strictly temperate, good habits, no tobacco user. Address E. A. K., 18 Rockland st., E. Dedham.

COLORED MAN wants position as waiter or otherwise, evenings only, from 6 p. m., Saturdays and Sundays from 1 p. m. H. A. J., 391 Northampton st., city.

CHEF, good all-round cook, steady work in hotel, best references, wages moderate; go anywhere. F. N. S., 78 West Concord st., city.

CHAUFFEUR wants position; licensed, experienced; not afraid of work; best references as to character and ability. E. G. CLARK, Sterling st., Weymouth, Mass.

CHAUFFEUR—General machinist, with license as professional chauffeur; would like position in repair shop or garage. A. LARSEN, 15 Concord sq.

CHAUFFEUR POSITION on any American car, temperate, go anywhere; understands cars, horses. DANIEL McASKILL, 95 Waltham st., city.

COLORED CHAUFFEUR with experience wants work with private family; do all repairing, strictly temperate; go anywhere. CHAUFFEUR, 53 Kendall st., city.

CHEF, first-class, would like position, Summer hotel or cafe, best references, colored. H. H. HODGSON, 39 Grove st., city.

CHAUFFEUR and repair man, can operate any car, don't drink or use tobacco; anywhere. WILLIAM KELLY, 18 Buckman st., Everett.

CHAUFFEUR, at present employed on motor truck, wants permanent place with private family. E. D. H., 47 Capitol st., Watertown.

CHAUFFEUR and repair man, don't drink or use tobacco, operate any car, go anywhere. WM. KELLY, 18 Buckman st., Everett.

CARPENTER, long experience, good references, desires work; call or write. GEO. MacKENZIE, 39 Appleton st., city.

COOKS, American man and wife, first-class meat and pastry, out of city preferred. 121 Lonsdale st., Dorchester.

DRIVER and carpenter, best reference of the English Government. J. M. RINZ, 155 Western av., Cambridge.

GENTLEMAN—35, seeks position as manager to handle agents or canvassers; years experience; fixed salary. GEORGE PRAGER, 32 Derne st., city.

INEXPERIENCED ARMENIAN wishes position in Boston hotel; will work for expenses while learning. A. PETIR, Main st., Morrill block, Stoneham.

ICE CREAM MAKER wants situation; good references. G. FROST, 222 Shawmut av., city.

MAN of experience and ability wants position as traveling salesman; willing to prove himself; reasonable terms to start. M 373, Boston American.

MAN AND WIFE want situation as cooks at beach or in a hotel or boarding house; best reference. M. SARGENT, 80 Portland st., Haverhill.

MAN of 40 desires light outside work in town or country, small pay, good references. INDUSTRIAL AID, 43 Hawkins st., city.

PAINTER and decorator wants inside position; can mix colors and take charge of work. S. S. ECKDALE, 865 Broadway, Everett.

PORTER, colored, speaks French, English, or do general work. FRED BOYD, 2 Willow pk., suite 3, Roxbury.

RETIRED ENGINEER, U. S. Navy, wants position as caretaker, gentlemen's place, references furnished; good home rather than large pay. DANIEL DOHERETY, 322 Hanover st.

SITUATION WANTED by single, active middle-aged American; no liquor, tobacco; rough carpenter, painting, whitewashing, set glass, varnish furniture, etc., handy general utility man; 5 cent fare. H. C., 6 Elbert st., Roxbury, suite 2.

SITUATION WANTED on a farm or gentleman's place, single, temperate, New York man, good milker, teamster, gardner, $25 mo. JAMES GLOVER, E. Bridgewater, Mass.

SHOW CARD WRITER desires position, first-class work, fair salary expected; reference if desired. G. R. W., 60 High st., Penacook, N. H.

SITUATION as fireman or night watchman in some department store or mill. C. Y. SCHROEDER, 35 Aldie st., Allston.

SITUATION wanted as clerk in a grocery store, meat or fish store, experienced; tel. 143-2. G. A. OSTOM, Leominster, Mass.

WANTED by B. R. YORK, JR., Damariscotta Mills, Me., a specialty line to sell; I have a wide acquaintance all over Maine.

WANTED—Situation by first-class baker, understands all branches of the business; best reference from last place. J. M., 6 Fuller sq., Clinton.

WANTED—By a carpenter, position as janitor to take care of tenement building; would work cheap. PATRICK STACK, 22 Common st., city.

YOUNG MAN, 24, desires position as clerk in confectionery store, 7 years' experience as soda clerk; best references. I. L. R., 1,058 Washington st., city.

YOUNG MAN wishes position as teamster in city; experienced. W. CHAS. CARR, 174 Northampton st., city.

YOUNG MAN, with 1 year experience in tinsmith business, would like position to finish trade. THOMAS MORAN, South Natick, Mass.

YOUNG COLORED MAN would like position as janitor; temperate and reliable. Address J. T. B., 9 Camden st., city.

YOUNG MAN, Nova Scotian, desires any kind of work except farm work. D., 39 Appleton st., Boston, Mass.

YOUNG MAN, 22, fair education, would like outside position; no canvassing. GEO. E. COLLIER, 413 Massachusetts av., city.

HELP WANTED—Female.

GIRLS WANTED
TO LEARN DRESSMAKING AND MILLINERY
COME NOW FOR POSITIONS.

We teach everything in "DRESSMAKING," including designing, cutting and making of all kinds of waists, skirts, coats, jackets, capes and children's garments. "EVERYTHING IN MILLINERY," including straw, chiffon, felt and velvet work, and framemaking, using "REGULAR MATERIALS." "INDIVIDUAL INSTRUCTION." "NO CLASS TEACHING." Hours from 9 a. m. to 5 p. m. EVENING SCHOOL, Monday, Wednesday and Friday from 7 to 9 p. m. "OLDEST AND MOST RELIABLE DRESSMAKING AND MILLINERY COLLEGE IN BOSTON." Call or write for circular before deciding. THE LADIES' DRESSMAKING AND MILLINERY COLLEGE, 241 Tremont st., Boston, Mass.

Flax Spinners and Preparing Hands

CAN obtain steady work at wages equal to the highest paid by other manufacturers in the same line. For further particulars address WEST END THREAD COMPANY, Millbury, Mass.

A RELIABLE GIRL, or elderly woman to do general housework and take care of two little children, for family in South Boston, where mother is away all day; wages $3 a week; ref. must be given. Can either live at home or with family. S 561, Boston American.

ALL ECONOMICAL women wanted to know that we put in mainsprings 30c., crystals 15c. J. S. ROUND & CO., 48 Eliot st., jewelers.

DRESSMAKING TAUGHT—Begin now; learn, so you can take a good position or make your own dresses and have two for the cost of one; McDowell's Perfect System insures stylish and perfect fitting garments; we teach designing, drafting, basting, boning, stitching, pressing, finishing, in fact, everything pertaining to dresscutting, dressmaking and ladies' tailoring, and on the most liberal terms; no classes, individual lessons, good positions; coat, suit, jacket, shirt and skirt patterns cut to fit; Paris models exhibited; evening school, Mon., Wed., Fri., 7 to 9. McDOWELL SCHOOL, 25 Winter st., Boston, Mass.

EXPERIENCED GIRL for general housework; must be good plain cook; no washing; private family; good wages to right party. Apply S 553, Boston American.

EXPERIENCED folders. Apply RAND AVERY SUPPLY CO., 117 Franklin st.

EXPERIENCED and apprentices as stitchers on caps. Apply 641 Atlantic av.

LADIES OR SCHOOLGIRLS—Each town, $1 day copying advertising letters; cash weekly; particulars and valuable article every pretty lady uses, 10c. NEEDLE CO., Sanbornville, N. H.

LADIES—To make sanitary belts; material all cut ready to sew; $15 per hundred. Particulars stamped envelope. SANITARY CO., Dept. A 181, Chicago.

LADIES to represent manufacturer; Boston and vicinity; good salary. Y 550, Boston American.

STUDENT TELEPHONE OPERATORS, SALARY $4 PER WEEK WHILE LEARNING; rapid advancement in salary if satisfactory. Applicants must be of good education, 18 to 25 years of age. Apply any day except Saturday, between 2 and 4 p. m., to NEW ENGLAND TELEPHONE & TELEGRAPH CO., Employment Dept., 153 Milk street.

WANTED—Girls to address envelopes; apply at once, ready for work; no work given out to be done at home. THE BOSTON MAILING COMPANY, 394 Atlantic av.

WANTED—Good fancy weavers on Knowles looms. Apply to ANDERSON MILLS, Skowhegan, Me.

WANTED—Table girl, year-round house; pay $4 per week. VALLY HOTEL, Hillsboro Br., N. H.

SITUATIONS WANTED—Female.

AT LIBERTY JUNE 1—Refined little widow, 35 yrs., of good address, kind and cheerful disposition, desires position as housekeeper or companion to elderly person or persons in comfortable circumstances. Address M. O. K., Box 377, Woburn, Mass.

A COLORED GIRL would like day's work of any kind, or laundry to take home. Address HUGER, 84 Camden st., Roxbury, Mass.

COLORED WOMAN wants bundle or family washings, take home, 60c. doz., out of city called for, delivered. Write or call, A. B. REYNOLDS, 128 Camden st., Rox.

COLORED WOMAN wants day's work, house-cleaning or washing; call or write. L. JACKSON, 23 Northfield st., suite 3.

CLEANING SUITES and offices or laundry work by the day. Call or address MISS N. R. B., 37 Holyoke st.

COOK, American woman wants all round, head or pastry, not less than $60. P. B., 324 Beacon st., city.

COLORED WOMAN wants laundry work to take home; first-class work. A. L. D., 74 Ruggles st., suite 3.

COLORED WOMAN wants cleaning or day's work of any kind. E. A. PORTER, 130 Dresser st., South Boston.

DRESSMAKER, experienced, wishes work by the day, or to take home. MRS. A. G. DUNBAR, 25 Windsor st., suite 2.

EXPERIENCED woman wants housework of any kind; can give references. MRS. CURTIS, 8 Chester pl., city.

ELDERLY WOMAN, Catholic; desires position as housekeeper, best of reference; wages, $2. S 558, Boston American.

GIRL wants work by day or hour. Call or write. W. D., 74 Ruggles st., suite 3, Roxbury.

HOUSEKEEPER, widow, 35, refined, educated, seeks situation in widower's home, small hotel, road house or gentleman's club, inducements must be first-class, to such am prepared to give A1 reference as to character, etc.; nonsensical answers disregarded, self-addressed envelope must accompany reply. GERTRUDE STEVENS (R. F. D., 54), Danbury, Ct.

HOUSEKEEPER'S POSITION in widower's family wanted by widow, with little girl, in a good, comfortable home; good references. W., 119 Park st., suite 1, Dorchester.

HOUSEKEEPER'S POSITION wanted by woman, aged 36, 8 years' experience in one place. MARION ADAMS, Lynn, Mass.

HOUSEKEEPER—Married woman wants position in lodging house, capable of taking full charge. RAMSAY, 51 Revere st., city.

MT. HOLYOKE graduate, middle-aged, experienced stenographer, desires position as private secretary, owns typewriter; best references. M. E. T., 63 Hartford st., Newton Highlands.

NOVA SCOTIA GIRL wants cooking or second or general housework in small American family near Roxbury. R MACK, 23 Blue Hill av.

NEAT COLORED girl wants position as chamber maid or to take care of office. M. B., 114 Kendall st.

POSITION wanted by a colored woman as chambermaid or work in a flat from 8 till 3; no Sunday work. SADIE JOHNSON, 71 W. Canton st.

POSITION by a nurse. H. M. C., 12 Waverly st., Roxbury, Mass.

SEAMSTRESS, thoroughly experienced and reliable, would like engagements at $1.50 per day and car fare; first-class work. M. A. E., 110 Adams st., Medford Hillside.

SCHOOL TEACHER wishes to be a traveling companion to a lady during summer vacation. MABEL G. FILLMORE, Easton Centre, Mass.

WANTED by a neat colored girl, general house or chamber work home nights. Call or address MISS S., 18 Dartmouth pl., suite 1.

WANTED—A situation as house cleaner at beach places, in town or out of town; colored woman. Write or call. F. L., 37 Holyoke st.

WIDOW, Protestant, with boy 7 years old, wants place as housekeeper or cook. 27 Ball st., Roxbury.

WANTED—Position by a capable woman, all-round cook or lunch room; city preferred. M. A., 8 Soley st., Charlestown.

WOMAN wants work, accommodating at general work, mending, etc., 20 cents an hour, carfares. A. C., 37 Fayette st., city.

WANTED—Work by the day or hour. MRS. S., 14 E. Canton st., city.

WOULD LIKE work of any kind, from 8 to 1 o'clock, best city reference. 17 Burbank st., city.

YOUNG WOMAN wants washing to take home or work cleaning offices mornings. L. M. TAYLOR, 106 Camden st., city.

REAL ESTATE.

Set solid, 12½c. per line; displayed, 20c. per line.

GLEN ECHO LAKE
NO. STOUGHTON, 14 MILES OUT.
WATER FRONT LOTS, $150
ONE-ACRE FARMS, $100
CAMP LOTS, $50
$2 DOWN, $1 A WEEK

AT THIS BEAUTIFUL LAKE is our new village of Glen Echo that sprang up like a mushroom, and is growing like a Western mining town. Stores will be built this season and probably fifty more cottages. Over $20,000 worth of land sold to hundreds of people. Camp lots are close to the lake, having ample shade. The acre plots are good soil, high, healthy location. Here you can raise all your own poultry and vegetables. $25 cash bonus to builders. Agent on the land Sat. afternoon. Free excursion every Sunday at 12. BARTLETT, 89 Court st.

MYRTLEBANK PARK.
TO-MORROW.

GRANITE AV. and Marsh st. (Adams st. car line, Dorchester); auction sale of choice building lots Thursday, Friday and Saturday, May 16, 17 and 18, at 2 p. m. Myrtlebank Park is one minute beyond the end of the Adams st. car line; Adams st. cars from Dudley st. and Fields Corner transfer stations; trains from South station to Cedar Grove, one block to Myrtlebank Park. CO-OPERATIVE LAND IMPROVEMENT CO., 60 State st., Boston.

TO SETTLE ESTATE.

HOUSE, STABLE, 15,000 ft., 11 rooms, bath, hall, large parlor, gas, set tubs, furnace, large piazza; good-sized stable; variety fruit; near station and electrics. Shown by appointment. Want an offer. EDWARD T. HARRINGTON CO.

ARLINGTON HEIGHTS.

SYLVIA STREET, 300 ft. from Massachusetts av., 5c fare from Boston; 2-family house, with small stable. Price $2,500, $500 cash. EDWARD T. HARRINGTON CO., 293 Washington st.

12-ACRE HOME FARM.
IN PROSPEROUS town, low tax rate, less than hour out; large farm horse, cow, plow, harrow, cultivator, horse rake, mower, nearly new farm wagon, democrat, top buggy, sleigh, grindstone, hay in barn, etc.; 1½ miles to village; R. F. D.; cuts ten tons hay, 40 fruit trees, almost new 7-room house, barn fitted for 8 head, wagon house, hennery, pig pen, etc.; $1,800, part cash, includes all. Dept. 4, P. E. LELAND, 113 Devonshire st., Boston.

HOUGH'S NECK LOTS.

NEAR the water, from 3 to 5 cents a foot, $5 down and $1 per week; now is the time; buy where land will increase in value faster than any place in the State. DUNHAM, 7 Water st., Room 712.

HOUSE AND STORE.

ON a thoroughfare, 6 rooms, 3,800 feet of land; just the place for a snug home and small business; price $1,950, easy terms. C. E. JENNINGS, 1,028 Old South Building, Boston.

STOCK AND TOOLS included; good buildings; 8-room house, good cellar; barn 30x40, 8 tieups, 5 large henhouses; 20 acres of strong, productive land, cuts 15 tons hay, lot of fruit in variety; 1 horse, 3 cows, 200 hens and chicks, all farming tools and implements; price $2,500. BRECK'S REAL ESTATE AGENCY, 51 and 52 No. Market st., Boston.

FOR SALE—Single house, 9 rooms; on Powder House boulevard, no better location in Somerville; all imp., hardwood floors, everything up to date; price very low. W. L. SNOW, Davis sq., West Somerville, Mass.

HOUSE with tenement of 5 rooms, store and 2 rooms, rent $25, good trade at $2,100; store doing good business. BLANCHARD & BLANCHARD, 269 Highland av., Somerville, Tel. 817-1.

11-ROOM brick house, all improvements, best section of Cambridge, assessed $4,750, near proposed subway; will sell to colored people. X 442, Boston American.

$2850.00
2-FAMILY HOUSE.

FOR SALE at Watertown Highlands, corner of Palfry st. and Everett av., a modern 2-family house, 8 rooms each, and a large piece of land, house is comparatively new, in excellent repair and rented, the owner will sell this double house for $2,850 cash, you can let one house for $20 or more per year, which will give you over 7 per cent. for your money; you can let the other for the same, which will make 14 per cent. per year, or live in one house rent free; this is better than savings banks; the property is worth $4,500, but the owner says sell at this price; I can arrange for a good part of this money at one of my banks at low rate. S. S. GLEASON, Main st., Watertown, Mass.

BY CRUFF & BYRNE, AUCTIONEERS,
Office 2,365 Washington st.,
Telephone 1056 Rox.

83 West Springfield Street, at Auction.

On THURSDAY, May 16th, at 3 o'clock p. m., on the premises, we will sell the brick dwelling house No. 83 West Springfield st., corner Lincoln pl., South End, between Washington st. and Shawmut av., 10 large rooms and bath. All is first-class condition; very convenient to everything; but a moment's walk to Northampton st. elevated station. Sale positive, rain or shine; $100 at sale. Further particulars of auctioneers.

EAST BOSTON.

REAL ESTATE SPRING BARGAINS—The owner says sell block of 2 houses, 3 families each, toilet on each floor, $1,250, or $2,500 for the two; 14-room house, imps., $3,300; 11-room house, near cars, churches and schools, $2,400; 7-room house, $1,200; 17-room house, imps., $4,000; 17-room house on Lexington st., $5,800, with all imps.; 9-room house, baths, set tubs, large stable, bargain, $2,400; come quick, big bargain on Webster st. WALTER WELSH, Real Estate Auctioneer, 148 Putnam st., East Boston.

THREE MILES OUT

FROM South station; 12 rooms and bath, open plumbing, h. w. floors, fireplaces, large rooms, furnace heat; stable; 8,250 ft. land; I offer this fine estate at the ridiculously low figure of $6,400, $400 down and $35 a month. Full particulars of HENRY W. SAVAGE, 7 Pemberton sq., Boston.

3-FAMILY HOUSE.
JAMAICA PLAIN, 14 rooms, all improvements, rent $516 per year, assessed $4,700; price $4,500. HENRY W. SAVAGE, 7 Pemberton sq.

$100 DOWN, $20 MONTH.

NICE HOUSE, 8 rooms and bath, all improvements, shades, screens, etc., 4,000 ft. land; owner will sell on very easy terms. Particulars THOMAS REEVES CO., 45 Milk st., Boston, or after 1 o'clock see M. D. VAUGHN, 422 Main st., Melrose.

NORFOLK DOWNS.

GREAT BARGAIN in house lots in Norfolk Downs; 5,000 ft. in each lot, handy to electrics and steam, and can be bought for almost your own price; investigate this Monday. LYONS, 18 Tremont st., Room 133, Boston.

$7 NET DAILY INCOME on village milk farm, 40 min. out, early and late trains, trolley passes, sightly location on main street, elec. lights and town water, fine shade and fruit, A1 soil in fine condition, 8-room cottage, stable, milk and carriage rooms, 12 choice cows, $200 horse, milk wagon, farm wagons, harnesses and tools, and the slickest milk route in N. E., $5,000, two-fifths cash. JOSIAH F. PRESCOTT, 209 Washington st., Boston.

3 MILES from Haverhill, 4 minutes to electrics, 9 acres land, 5 of tillage, 7-room house, barn 40x50, wood, wagon and henhouses, all in fine condition; house lots can be sold; price only $2,500. E. G. BRADSHAW CO., 101 Tremont st., Boston.

BIG SALE of house lots on Mass. av., Arlington; stone, sand and plans free; good lots $125, easy payments; adjoining Cambridge. TOLSON, 60 Mass. av., opposite Henderson st., Arlington.

ONE TO TEN house lots, house and stable, my change your opportunity. M. W. AMMIDOWN, 4341 Washington st., Roslindale, Mass.

WINTHROP BEACH—Suites 3 and 4 rooms, directly on beach; low rent for season. Telephone 284-2 Winthrop.

BUSINESS CHANCES

Set solid, 12½c. per line; displayed, 20c. per line.

CIGAR STORE BARGAIN.

CIGAR, tobacco store, Back Bay, Boston, clears $50 week, owner sick; must be sold. R. L. CASEY, 28 School st., Boston.

QUICK LUNCH BARGAIN.

$500—QUICK LUNCH, near Boston Globe, short hours, money maker. R. L. CASEY, 28 School st., Boston.

$500—Columbus Av., $200 Down

BUYS THIS 17-room lodging house; rooms all let to select class. WEBB, 23 Appleton st., Boston.

$250, $100 DOWN, buys partly furnished 12-room lodging house on Rutland st. WEBB.

$200—OR YOUR OFFER, buys this old established bakery, confectionery and grocery store, rent taken in trade. SIMONDS, 724 Washington st.

TO LET OR SELL—My bakery, fully equipped for business, always successful. SIMONDS.

$450—HOLLIS ST. lodging house; quick or you lose. SIMONDS, 724 Washington st., Room 2.

BEACON HILL lodging house, a money-maker; rent only $85, income $200; good lease; hot water heat, 17 rooms, beautifully furnished, price very reasonable. MAHONEY & CO., 6 Beacon st.

REST. and dining room for sale, seats 50, good business, well est., fine location; owing to poor health owner must sell; price $1,000. MAHONEY.

$300—BAKERY, light grocery, on a busy corner, good show windows; this is an old-time stand, busy all the time; see this Monday and you will buy it. STUART, 46 School st., Boston.

$500—LADIES' AND GENTS' RESTAURANT, good location, busy place, will clear $35 weekly; look this up. STUART & CO., 46 School st.

PINCKNEY ST.—16 rooms, h. w. heat, good income; price $1,275; see this. HAYDEN.

NEAR STATE HOUSE—19 rooms, steam heat, good furniture and carpets; price $1,700, $1,000 down. HAYDEN, 6 Beacon st., Boston.

$500—CORNER cigar store and news stand, with poolroom connected; will easily clear $5 a day; only $250 down. BISHOP, 279 Washington st.

$175—LUNCHROOM, best little place in Boston; see this bargain. BISHOP.

FOR SALE—Photograph studio, oldest in Lawrence, equipped for making enlargements, cameras and supplies for amateur trade; objection to doing business on Sunday my reason for selling. Apply at PAUL G. WOEKEL, Cor. Essex and Jackson st., Lawrence, Mass.

$200—BAKERY, fully equipped, or will rent to good party; grand opportunity; widow must dispose of it; years established. R. B. SIMONDS, 724 Washington st., Boston.

FOR SALE—Lodging house, pays $69 over the rent. 371 Columbus av.

FOR SALE—Grocery and variety store, special bargain. 116 Beacon st., Chelsea, Mass.

DO YOU WANT A BUSINESS

PAYING excellently? I must retire from active work on order of my physician; I will sell the whole or part of an old established and good paying business to the right party; I would prefer to take a partner; grand opening for a lady with capital; business long established, paying big and growing; write for particulars; no brokers. T 231, Boston American.

$225—CIGAR, tobacco store, 2 furnished rooms connected; rent $20; clearing $20 weekly; $125 down. MISS SHANNON, 446 Tremont st.

$550—CIGAR stand, office building, doing rushing business; rent $15, with lease; owner retiring, will sacrifice. MISS SHANNON.

$350—LODGING HOUSE, 14 nicely furnished rooms, $200 down. MISS SHANNON, 446 Tremont st.

$350 BUYS cigar, conf. and variety store on Tremont st., good fixtures, large stock, rent only $18; good reason for sale; grocery store in Dorchester, $600; small gro. in West End, $250; fish market in Dorchester, $100 or offer; cigar stores in good locations, $300 up; restaurants and lunch, $300 to $2,000; billiard parlor, doing $5,000-$6,000 year bus., only $6,000. A. A. CLOUGH & CO., 47 Court st., Boston.

RESTAURANTS from $300 to $5,000 and $10,000; some of the best in Boston. If looking for a restaurant or lunch call and get my list. RILEY, 3 Tremont row, Boston.

LODGING HOUSES from $250 to $3,000; call and let us show you some of the best bargains in Boston. J. J. RILEY & CO., 3 Tremont Row.

LOOK—$175 for a home bakery doing a good business; selling on account of sickness; chance of a lifetime. LYONS, 18 Tremont st., Boston.

$600 TAKES one of the best lunch rooms in the city; everything in first-class condition, doing a business of $40 a day; here is a chance seldom offered. See me on this bargain. LYONS.

PROVISION STORE—Good, old-established business; price $600, worth double. ROBINSON'S, 28 School st., Boston.

FRUIT, candy and ice cream store, fine paying business, owner retiring; price low. ROBINSON'S.

17 ROOMS, rent $75, price $600, income over doubles rent. NOYES & WEST.

BEST HOUSE on West Brookline st., rent only $65; price $800. NOYES & WEST, 496 Columbus av., Boston.

A LIVE MAN with $500, experienced preferred, can secure one-half interest in good established real estate business; good man wanted more than money; excellent location; season just opening. H 478, Boston American.

A GOOD furniture and undertaking business for sale at a bargain. Address P. O. Box 164, Bridgton, Me.

PARTNER with $300 in carpet rug business. F. B. DIMAN, Holbrook, Mass.

A SMALL moving picture theatre for sale, on lively street in Boston. S 560, Boston American.

SITUATIONS WANTED—Female.

YOUNG COLORED LAUNDRESS wants work by day, 15 cents an hour and fares; tel. Trem. 1527-1. L. ADAMS, 20 Truro st., city.

YOUNG WOMAN would like situation as saleslady; had 10 years experience. K. M., 186 I st., South Boston.

YOUNG colored woman would like cleaning or laundry work by the day. E. R. F., Suite 1, 53 Kendall st., Roxbury.

WALL PAPER.

AT S. LINER'S, 26 Green st., paper hanging, $1.75; painting, $1.25; whitewashing, 20c. Haymarket 2225-2.

L. LIPSON, rooms papered, $1.75; painted, $1.25; whitewashing, 35c. 1034A Wash. st.; tel. 11391 Tremont.

Where to Dine

HOTEL HIGHLAND, 2164-66-68 Washington st.—Table d'hote dinner, 11:30 to 3, 25 cents. Private dining rooms a la carte.

TALKING MACHINES.

TALKING MACHINES repaired of every description, expert work; mainsprings put in while you wait. PIKE'S, 41 Washington st., Boston.

MISCELLANEOUS.

84 PEMBROKE ST.—Carpet cleaning, 3c., upholstering done reasonable; pair mattresses made over, $2; cane chairs reseated.

TYPEWRITERS.

THE TYPEWRITER EXCHANGE has the largest and best stock of machines at the lowest prices. 38 Bromfield st.

WOMEN'S SPECIALTIES.

BABY CARRIAGES repaired, wheels re-tired, carriage parts. W. J. REILLY & CO., 95 Portland st.

INFORMATION WANTED.

DOMESTIC troubles, without everybody knowing, quickly; strictly private; advice free. LAWYER W. L. HOWARD, 47 Court st., Boston.

POULTRY, PIGEONS, ETC.

CHICKENS, 15c. each, 10 days old. H. GUELPY, 13 Bloomingdale st., Chelsea.

MONEY TO LOAN.

Half Per Cent a Month

Loans on Furniture or Pianos. BANKERS LOAN COMPANY, 15 Court Square, Boston.

MONEY TO LOAN on furniture and pianos at low rates. MARTIN, 181 Tremont st.

LOST AND FOUND.

LOST—Thurs., May 2, either in Boston or Cambridge, Mass., a gentleman's gold scarf pin with an amethyst stone setting. Finder will be rewarded. Address K 505, Boston American.

LOST—A lady's gold watch, Waltham, No. 5,065,027, in shopping district, about noon Monday. Return to 4 Jerome st., Dorchester.

SMALL BROWN GRIP, with samples, plumbers' brass goods; reward. 35 Vine st., Suite 1, Roxbury.

SUMMER RESORTS.

BEVERLY SHORE—Modern house to let on Lothrop st., completely furnished, 7 chambers and bathroom above first floor, piazza, reception hall, parlor, dining room, butler's pantry and kitchen, with set range, set tubs and sanitary arrangements in basement; 25,000 feet of land, with beautiful shrubbery; the estate has an unobstructed view of the delightful Beverly harbor; will let to a small, desirable family for the Summer. $850. Address R 536, Boston American.

SALOON FIXTURES.

IN WHOLE or part sold on easy payments or for cash at low prices, immediate delivery, full line to select from at our salesroom; send for illustrated catalogue and price list. BRUNSWICK-BALKE-COLLENDER CO., of Massachusetts, 84 Washington st., Boston.

LEGAL AND PUBLIC NOTICES.

LAW Consult us on all legal matters without charge. Estates probated and looked up, accident cases speedily adjusted; suits brought and defended; bankruptcy cases on easy payments. ROBINSON'S, 28 School st., R. 38.

CLOTHING.

A LARGE assortment of slightly worn Spring overcoats, from $5, $6, $7, $8 to $1.75, $2, $3, $4; also working pants, 75c. and up, suits from $3 up; some of our leading tailors. MARKS & FOSTER, 80 Dover st., Rox., near terminal.

MEDICAL.

ELECTRIC TREATMENTS for rheumatism and nervous diseases and scalp. 620 Columbus av., suite 2.

ELECTRIC TREATMENTS for rheumatism, scalp. MISS RUTMAN, 614 Columbus av., suite 3.

SEWING MACHINES.

WIDOWER will sell almost new, latest style, Singer, complete, $15. [illegible] 502, Boston American.

EDITORIAL PAGE OF THE **BOSTON AMERICAN** BOSTON, MAY 15, 1907

THE BOSTON AMERICAN

80 AND 82 SUMMER ST., BOSTON, MAY 15, 1907

Here Is a Big Question

This Country Could Give Eighty Million Answers

Mr. Redmond Landor of Roxbury asks a question that would probably be answered in a different way by every man, woman and child reading this newspaper.

Here is his question:

> "Will you kindly explain, so that the average reader may understand, the best answer to the following question:
>
> "What is happiness; how can it be obtained; what are the best means of keeping it after it is caught?"

The question, "What is happiness, and how can I find it and keep it?" has been asked ever since men came on this earth. And before men came, it was asked by monkeys in their dull way, also by hyenas, elephants and oysters.

The question seems to have worried Lucifer while he was still attending to his own business and keeping out of trouble in heaven.

The question was certainly put to Adam by Eve, the moment she had come into consciousness, straightened out her hair, and looked at herself in the brook. Adam probably asked the question of the stars, or of the slimy snake, while he was waiting for Eve to be created.

All men and women on the earth, white, black, yellow, old and young, still have the same question in their minds.

Human beings will be asking that same question a million years from now.

Forever the question will be asked, and it will never be settled.

FOR THAT QUESTION AND THE ATTEMPT TO ANSWER IT MAKE UP ALL THERE IS OF LIFE, OF EFFORT AND OF WORK ON THE EARTH.

The desire for happiness and the effort to get it has given to men all that they possess.

They came here on earth naked, wild, ignorant. The power of the desire for happiness has clothed them, educated them, taught them the sciences and the arts, given us in place of savagery the semi-civilization that we enjoy.

We shall not try to answer the question definitely, but shall give you the answers of wise thinkers.

Three women will write answers for you—Ella Wheeler Wilcox, who stands tiptoe on Mount Olympus, with her head up among the stars discussing philosophy and the single tax; by Beatrice Fairfax, who can turn the human heart inside out and tell what's the matter with it, and by Dorothy Dix, who has the best satirical woman's mind in this country, and could be a world-famous writer if she would only take herself seriously.

Meanwhile here are suggestions, showing how various the idea of happiness is.

A cat is happy when she sees a mouse; a woman is not.

A miser is happy when he counts his money and locks it up. His son is happy when he scatters it.

Generally speaking, a woman is happy when admired, and a man when envied.

A Kaffir, at home, finds happiness squatted beside the body of a dead, decaying hippopotamus. His cousin, once removed in America, finds the same happiness in a bright red necktie, a large glass diamond, and tight shoes.

Darwin found happiness for thirty years in the study of earthworms, and Rockefeller for a longer time in the study of dollars.

Childhood finds happiness in noise and rough play. The happiness of old age is in quiet and in contemplating the happiness of others.

Of this you may be sure:

THE NORMAL MAN FINDS HAPPINESS ONLY IN DOING THE BEST THAT HE CAN.

Successful work of the most useful possible kind, **ACTUAL USEFULNESS TO OTHER HUMAN BEINGS**—that is probably as good a definition of happiness as any.

What do you think?

Don't Blame the Judges

The Men Responsible for Injunctions Are the Workingmen Who Elect Corporation Agents to Make Their Laws for Them.

There appeared in this newspaper, yesterday, a communication from Mr. W. C. Rose of Ashland, Mass., in which he asked:

> Can you point out in the constitution of Massachusetts the clause conferring explicitly or implicitly upon any court the power to issue any such injunction as has been issued in the case of the teamsters' strike? And can you point out, in a way to make it clear to the ordinary mind, any essential distinction between such an injunction and the edict of a despot? The injunction, as reported in the papers, certainly abridges the freedom of speech, and the law is expressly prohibited from abridging the freedom of speech. Have we a government of laws or a government of judges?

A newspaper in this State has to be very careful in what it says about judges.

The lawyers sitting upon the bench have a disagreeable way of punishing for contempt of court men who venture to criticise their actions.

Moreover, the **AMERICAN** believes that Judge Loring acted with greater fairness in issuing this injunction than has been shown by many other judges in the State in the past. Much more sweeping injunctions have been issued and they have come much more perilously near abridging the right of free speech.

Our correspondent should not criticise the judges. If they were elected by the people there might be fewer corporation lawyers among them and they might not be quite so quick to grant injunctions against labor unions, but the real fault is not with the judges. **THE FAULT IS WITH THE WAGE EARNERS THEMSELVES.**

So long as the workingmen continue to elect to the Legislature politicians whose campaigns are financed by the corrupt corporations so long they will have laws which permit the issuing of injunctions like the one that has recently been issued in the teamsters' strike in Boston.

For instance, in the present Legislature most of the Republican members owe their nomination and election, directly or indirectly, to the Republican machine, which obtains more than two hundred thousand dollars annually from the Massachusetts trusts and public service corporations.

The hold of these corporations on the Republican party is shown by the fact that the Speaker of the House is the printer for the Shoe Machinery Trust; that the next candidate for Governor is himself a trust owner and an employer of non-union and child labor; and that the most active and forceful member of the State organization, aside from Senator Lodge himself, is J. Otis Wardwell, a notorious corporation lobbyist. The list of corporation agents in the Legislature is almost as long as the list of committee chairmen.

In the Democratic minority we have such men as Senator Thomas F. Curley, who once served a jail sentence for civil service frauds, and J. J. Mellen, both of whom take their orders from Mayor Fitzgerald, who in turn takes his orders and raises campaign funds from the Boston Elevated Railway.

This Legislature, owned body and soul by the corporations, sidetracked without a vote the picketing and the anti-injunction bills, which would have rendered impossible such an injunction as the one to which Mr. Rose objects. Then it voted down the Public Opinion bill, which would have permitted the people to express their opinions of those bills.

The working men who elect the Legislature are to blame for the injunctions that are issued against themselves. When they take matters into their own hands and refuse to vote the ticket of any party that is financed by the Trusts or managed by Trust agents, THEN—and not till then—will [illegible] do away with government by corporation lawyers.

WHAT IS HAPPINESS?

BY T. E. POWERS

Copyright, 1907, by American-Journal-Examiner

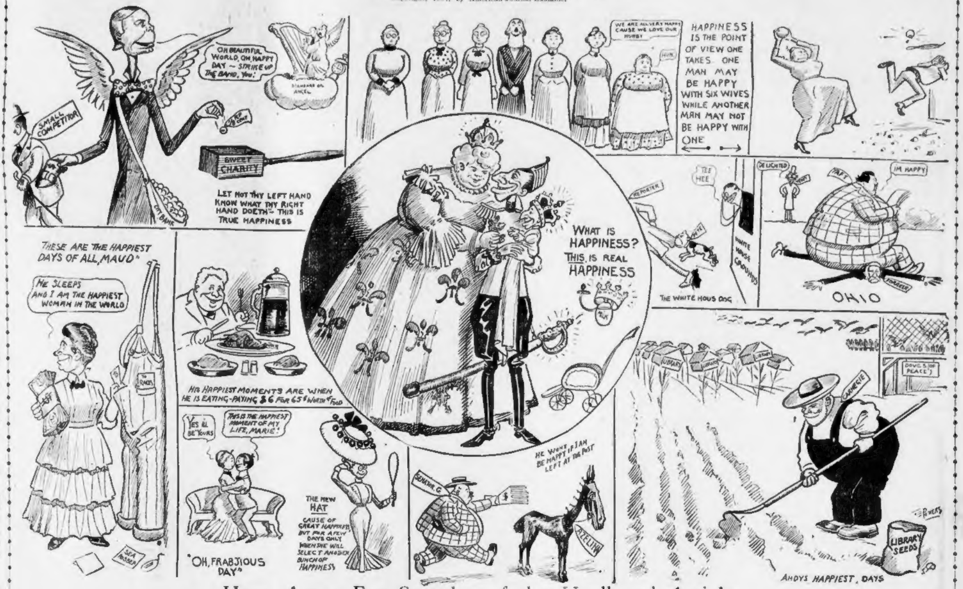
OH BEAUTIFUL WORLD, OH HAPPY DAY — STRIKE UP THE BAND, YOU!
DIAMONDS OR ANGEL
SMALL COMPETITOR
SWEET CHARITY
CITY BANK
LET NOT THY LEFT HAND KNOW WHAT THY RIGHT HAND DOETH"– THIS IS TRUE HAPPINESS
WE ARE ALL VERY HAPPY CAUSE WE LOVE OUR HUBBY
HUH
HAPPINESS IS THE POINT OF VIEW ONE TAKES ONE MAN MAY BE HAPPY WITH SIX WIVES WHILE ANOTHER MAN MAY NOT BE HAPPY WITH ONE
WHAT IS HAPPINESS? THIS IS REAL HAPPINESS
REPORTER
TEE HEE
THE WHITE HOUS DOG
WHITE HOUSE GROUNDS
DELIGHTED
TAFT
IM HAPPY
FORAKER
OHIO
"THESE ARE THE HAPPIEST DAYS OF ALL, MAUD"
HE SLEEPS AND I AM THE HAPPIEST WOMAN IN THE WORLD
TO RACES
SEA ROBBER
HIS HAPPIEST MOMENTS ARE WHEN HE IS EATING–PAYING $6 FOR 65¢ WORTH OF FOOD
YES ILL BE YOURS
THIS IS THE HAPPIEST MOMENT OF MY LIFE, MARIE!
"OH, FRABJIOUS DAY"
THE NEW HAT
CAUSE OF GREAT HAPPINESS BUT FOR A FEW DAYS ONLY WHEN SHE WILL SELECT ANOTHER BUNCH OF HAPPINESS
HE WONT BE HAPPY IF I AM LEFT AT THE POST
SENATOR G
AZELINA
LIBRARY
DOVES OF PEACE
CARNEGIE
LIBRARY SEEDS
ANDYS HAPPIEST DAYS

Here Are a Few Samples of the Unalloyed Article

WHAT D'YE THINK OF THAT

Copyright, 1907, by American-Journal-Examiner

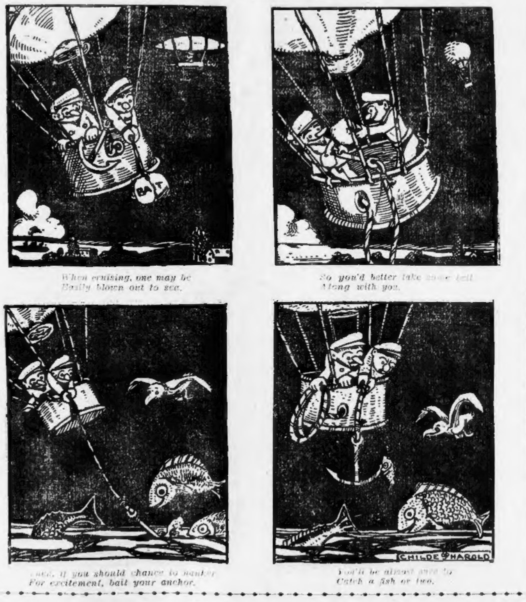

When cruising, one may be
Easily blown out to sea.

So you'd better take some bait
Along with you.

[illegible]nce, if you should chance to hanker
For excitement, bait your anchor.

You'll be almost sure to
Catch a fish or two.

Prof. Frank Parsons—the Man and Teacher

By Meyer Bloomfield

THE good news that Professor Frank Parsons will be able in a few days to leave the Homoeopathic Hospital, where for weeks his precious life has been hanging in the balance after an operation unique in surgical history, will bring cheer to the many whose teacher and inspiration he has been for nearly a quarter of a century.

All his life Professor Parsons has been a teacher of the people. Gifted with a fine mind, a tireless patience for facts, a passion for thoroughness and zest for hard work, coupled with a most winning personality, he was naturally destined to be a teacher on a broad scale, a man who leads as well as informs.

Book knowledge as such appeals but little to Professor Parsons. Life knowledge is what interests him, the facts in science, art, nature and the world of human nature which make for more life, more justice, more manhood, womanhood and childhood.

Through all his activities, in his books, lectures and his personal relations there runs a golden thread of human sympathy. Even in the midst of strenuous economic controversies—and Professor Parsons has fought many an economic battle—his mellowness of heart, his willingness to be shown the other side, has always impressed those who came near him. Professor Parsons always fights in the open.

He is dangerous only to wrongdoers. But his indignation is not personal; he is fair. He is interested in bringing about only what is best to his mind, a just society. His unsparing critical studies of municipal conditions are inspired by the wish to have real democracy practiced as a living faith.

It is known that Professor Parsons was a member of the distinguished National Civic Federation Commission which went abroad last year to study the problem of municipal ownership in European cities. Among the party were several well-known captains of industry. Naturally at the outset they thought that Professor Parsons would probably be hostile in his attitude, or rather much prejudiced. A few months of close observation of the man proved him to be a most open-minded, receptive, fair-dealing member.

A prominent railroad official who was a member of the commission said, on his return: "Professor Parsons comes back the most popular and respected man in our party."

It is to the North End that the recovery of Professor Parsons's health will mean most. To the Breadwinners' College of the Civic Service House he has freely, bountifully contributed his wealth of mind and heart.

Coming to Salem street night after night, almost spent from a long day's labor, he gave himself to all who sought his counsel, his judgment and his confidence. To him scores of manly and womanly students turned after a day in factory or store to get a glimpse of the world of thought and aspiration, to taste the joy of a liberal outlook upon life. He has been their best friend.

It is a prayer all good men and women will send up, that Professor Frank Parsons be spared for many years to humankind whose inspired worker and beloved teacher he has always been.

Little Editorials from the People

NEW POLITICAL PARTIES.

Editor BOSTON AMERICAN:

One of the most hopeful signs of the times is the eagerness of men to fly to any political party which can make some show of gain.

The significant fact in this is that the old parties hold many who would be glad to desert them on any pretext.

Within these old parties there are tens of thousands who would take a holiday to attend the funeral of either or both these old parties.

When a political party has to depend for its success upon bluster and brass bands and gilt regalia it has fallen down to the kindergarten estate and must play with the children which compose its strength.

When it is held together by the "cohesive power of public plunder" it is made of human swine who sell their franchise for a bit of bologna or a drink of beer. No mighty navy, no swelling army can protect us from the dangers arising from the dominance of such parties.

Our only protection is to be found in a public conscience which is unbribable and unafraid. Debauch the public conscience in America and the crack o' doom will not wait long for us.

Already we find that doom at work in our politics. We make a loud profession of our love for law, but we really treat it as a joke or an evil to be endured and a machine by which are joined the puller and the pullee, much like a centrifugal churn by which the cream and the sky-blue milk are separated.

Surely if some Moses would arise to lead the Americans out from this Egypt of political pestilences, his name would shine with a lustre greater than that of any politician placed in power by the well greased machinery of partisan enterprise.

REV. CHARLES A. CRANE.
People's Temple, Boston.

MR. E. Z. MARK GIVES EXPERT ADVICE

Copyright, 1907, by American-Journal-Examiner

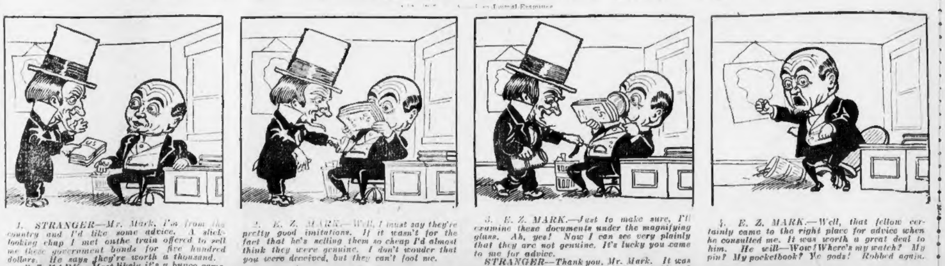

1. STRANGER—Mr. Mark, I'm from the country and I'd like some advice. A slick-looking chap I met on the train offered to sell me these government bonds for five hundred dollars. He says they're worth a thousand.
E. Z. MARK—Most likely it's a bunco game. Just let me look at them.

2. E. Z. MARK—Well, I must say they're pretty good imitations. If it wasn't for the fact that he's selling them so cheap I'd almost think they were genuine. I don't wonder that you were deceived, but they can't fool me.

3. E. Z. MARK.—Just to make sure, I'll examine these documents under the magnifying glass. Ah, yes! Now I can see very plainly that they are not genuine. It's lucky you came to me for advice.
STRANGER—Thank you, Mr. Mark. It was very good of you to go to all this trouble. I shall not forget your kindness. Good day, sir.

4. E. Z. MARK.—Well, that fellow certainly came to the right place for advice when he consulted me. It was worth a great deal to him. He will—Wow! Where's my watch? My pin? My pocketbook? Ye gods! Robbed again.